



**HIGHWAY FACTORS GROUP CHAIRMAN'S
FACTUAL REPORT**

**Highway Attachment – Summary Information for Potential
At-Grade Crossing Closure Locations**

Biloxi, Mississippi

HWY17MH010

(77 pages)

**SUMMARY INFORMATION
FOR
POTENTIAL AT-GRADE CROSSING CLOSURE
LOCATIONS**

Biloxi, Mississippi

**PREPARED IN CONJUNCTION WITH
ENVIRONMENTAL DOCUMENTATION
FOR THE EXTENSION OF POPP'S FERRY ROAD
FROM PASS ROAD TO U. S. HIGHWAY 90 (BEACH BOULEVARD)**

**PROJECT NO. DHP-9376-00(009)LPA/106253-801000
CITY OF BILOXI PROJECT NO. 913**

HARRISON COUNTY, MISSISSIPPI

PREPARED BY



October 2014

**BILOXI AT-GRADE RAILROAD CROSSING INVENTORY AND ANALYSIS:
POTENTIAL CROSSING CLOSURE AND PROTECTION LOCATIONS**

PURPOSE

The work effort described below was undertaken in order to identify at-grade highway-railroad crossings in Biloxi that could be closed, in accordance with CSX Transportation (CSXT) policy, in order to secure permission for the construction of a new crossing of the railroad right-of-way required for the extension of Popp's Ferry Road from Pass Road to Beach Boulevard (U. S. Highway 90). CSXT policy calls for three existing crossings to be closed prior to installation of a new crossing. However, in preliminary discussions with the railroad operator, CSXT representatives indicated the company might consider a proposal to close two existing crossings and upgrade motorist protection measures at two others. Therefore, this report also identifies crossings at which protection could be improved by the installation of automatic gates and flashing lights activated by approaching trains.

STUDY AREA

The CSX railroad runs east and west across Biloxi from the western city limit in the vicinity of DeBuys Road to the bridge crossing the Back Bay of Biloxi. There are 29 public at-grade crossings located along this stretch of the CSX line spanning approximately 8.6 miles. Eight of those crossings are located along the five miles of track from White Avenue, the main entrance to Keesler Air Force Base, to Eisenhower Drive, the westernmost crossing in Biloxi (see Figure 1). The other 21 are located in a stretch barely half as long (2.6 miles) from White Avenue to Oak Street, the easternmost crossing in Biloxi (see Figure 2).

METHODOLOGY

The methodology employed for the work effort described herein involved initially the assembly of relevant data for the 29 public grade crossings in Biloxi. This information was acquired from the Federal Railroad Administration (FRA) national inventory of grade crossings, Mississippi Department of Transportation (MDOT) maps and reports, traffic estimates developed by Gulf Regional Planning Commission (GRPC) and field observation undertaken by Neel-Schaffer, Inc. on behalf of the City of Biloxi. Neel-Schaffer then made a determination which crossings were potentially eligible for closure by eliminating from consideration the following:

- Functionally classified major streets, i.e., arterials and collectors
- Other heavily traveled streets having average daily traffic volumes in excess of 5,000 vehicles
- Streets providing access to public facilities

The remaining crossings were then evaluated on the basis of two criteria: Travel distance to alternative crossings and the level of existing crossing protection. Eligible crossings were ranked within each of these categories, and the results were then combined to derive an overall ranking for each (see Exhibit 1). The

best candidates for closure were selected on the basis of this ranking. Alternatives were identified on the basis of both rank and proximity to the selected crossings.

The selection of crossings for improved protection was based on information from the Mississippi State Rail Plan, taking into consideration data regarding existing facilities and safety measures assembled for the present evaluation.

INVENTORY

Information assembled and tabulated for this study included relevant physical characteristics and operating data for all crossings. These included the following (see Table 1):

- FRA crossing ID
- Street name
- Railroad milepost
- Nearest alternative crossing
- Distance to nearest alternative crossing
- Track distance to alternative crossing locations (each direction, i.e., east and west)
- Travel distance to nearest alternative crossing (each direction, i.e., for both northbound and southbound travel)
- Roadway functional classification
- Number of lanes
- Estimated average daily traffic (ADT) volume
- Existing crossing protection (signs, pavement markings, gates, flashing lights, bells, traffic signal preemption)

ANALYSIS

The application of eligibility criteria disqualifying major streets, other heavily traveled routes and those providing access to public facilities, resulted in 13 candidates for possible closure. These were then ranked on the basis of travel distance to an alternative crossing and the existing level of protection afforded motorists driving across the rail line (see Table 2). Travel distance was measured along the route a driver, traveling in either direction (north or south), would have to take in order to get from the closed crossing to one that remained open. The longer of the northbound and southbound routes was treated as the relevant distance. Crossings were then ranked in inverse order of the measured trip length: The crossing with the shortest travel distance to an alternative crossing was ranked first; the one with the longest travel distance to an alternative crossing was ranked last.

The evaluation of existing protection made use of data from the FRA inventory, supplemented by field surveillance, regarding the presence or absence of crossbuck warning signs; pavement markings intended to alert motorists approaching a crossing; automatic gates, flashing lights and warning bells activated by the approach of a train; and traffic signal preemption equipment. Crossings were ranked inversely on the basis of how many of these measures are currently present, with the location having the fewest ranking

first and the one having the most ranking last. The two rankings were then combined to yield an average rank for each crossing, and these were used to prioritize the locations evaluated from 1 to 13.

RECOMMENDATIONS

The following crossings are recommended for closure in the indicated order:

1. Nixon Street
2. Holley Street
3. Iroquois Street

Based on the results of the evaluation, and taking into consideration their proximity to the recommended closure locations, the following crossings are presented as potential alternatives for closure:

- Keller Avenue
- Dorries Street
- Seal Avenue
- Benachi Avenue
- Querens Avenue

The first two are located on either side of Holley Street; the other three form a cluster bracketing Iroquois Street (see Figure 3).

The Mississippi State Rail Plan identifies four crossings in Biloxi programmed for the installation of warning signals and automatic gates: Iroquois Avenue, Seal Avenue, Magnolia Avenue and Nixon Street. Since Iroquois, Seal and Nixon are among the leading candidates for closure, it is recommended that Magnolia be designated for improved protection by the installation of automatic gates and flashing lights. In addition, it is recommended that Delauney Street, another street lacking any protection other than crossbucks, also be designated for the same safety improvements. Both of these streets were not considered eligible for closure because they provide access to public facilities.

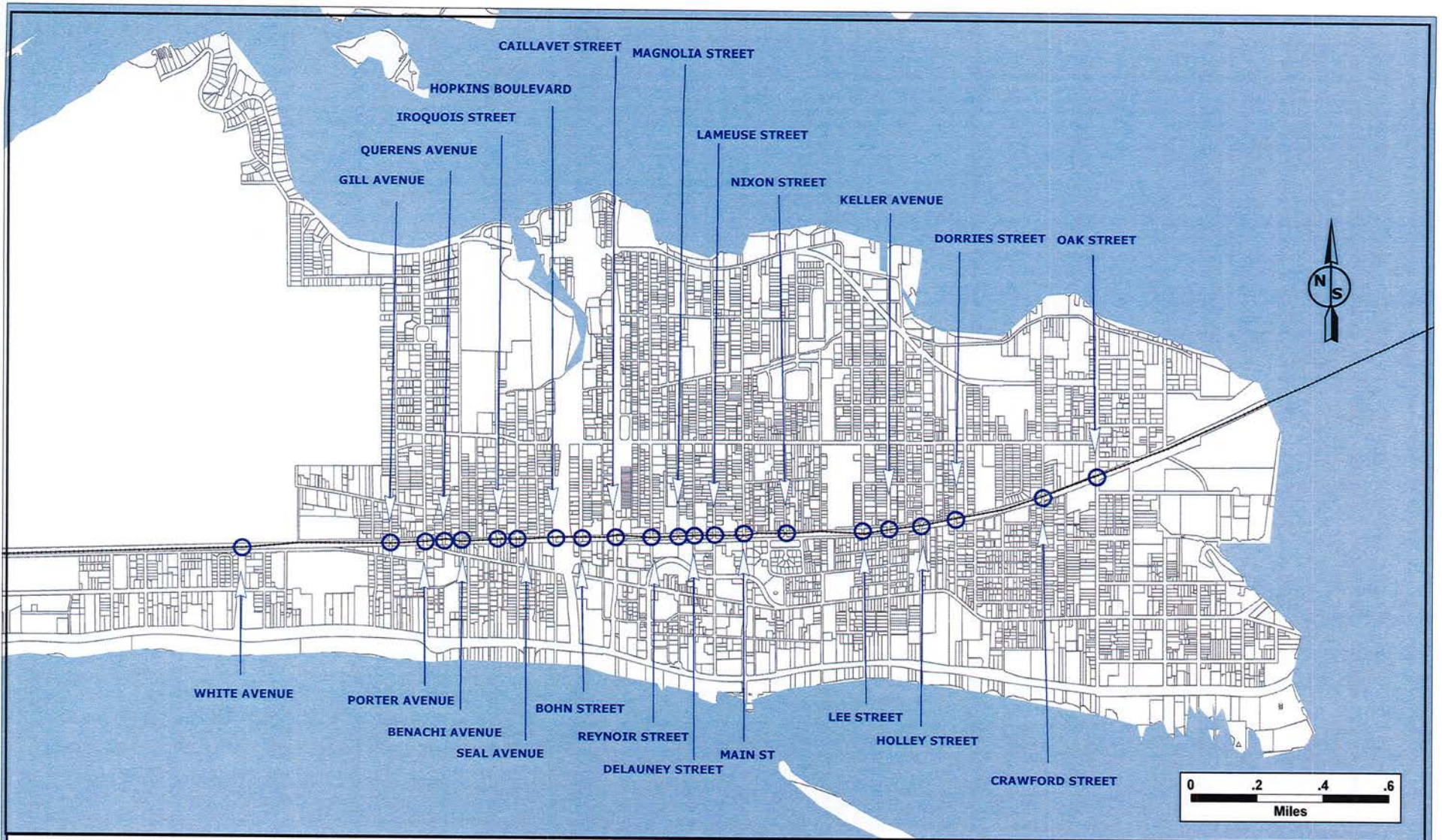

Figure 1:
PUBLIC AT-GRADE RAILROAD CROSSING LOCATIONS IN EAST BILOXI



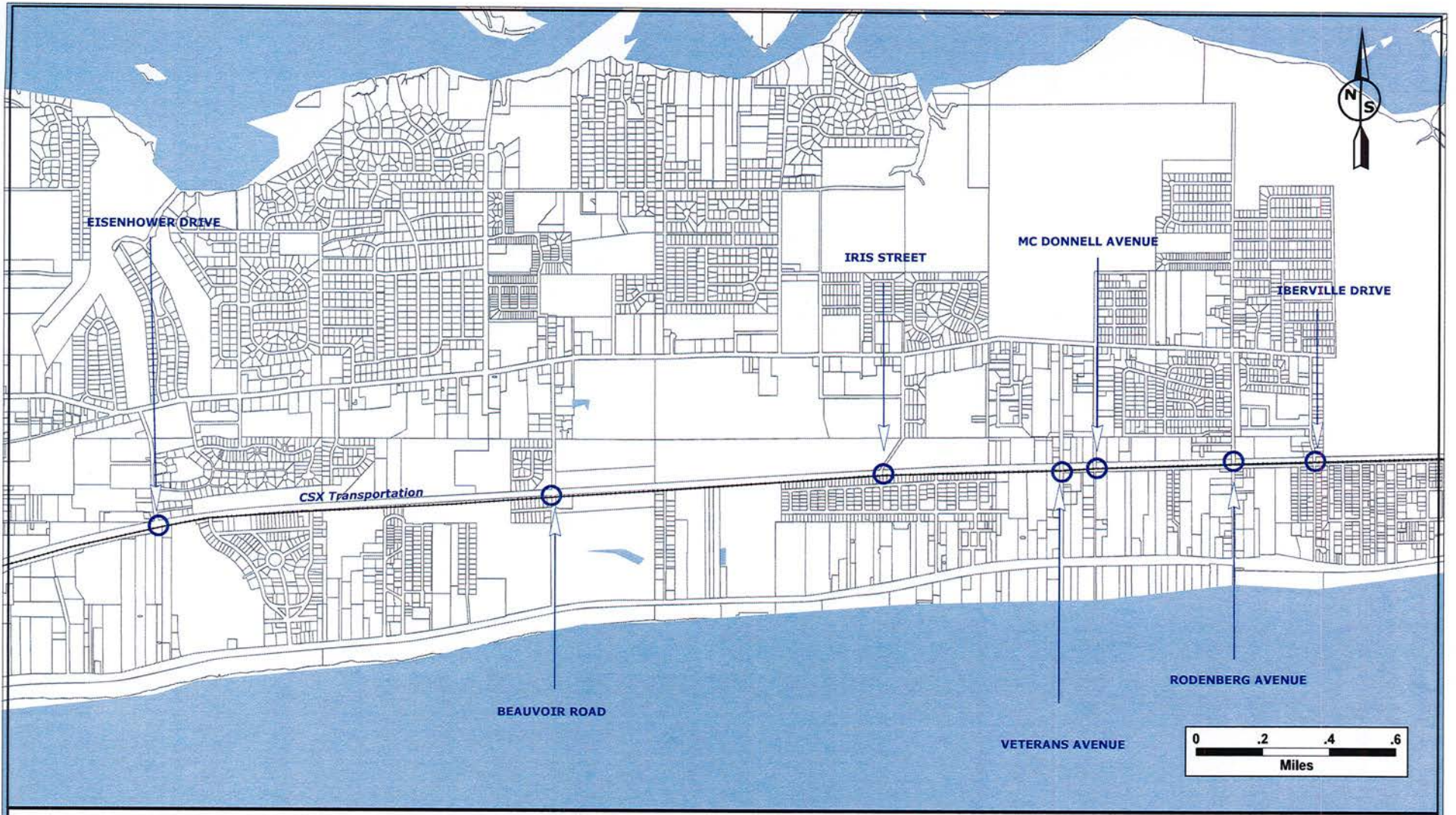
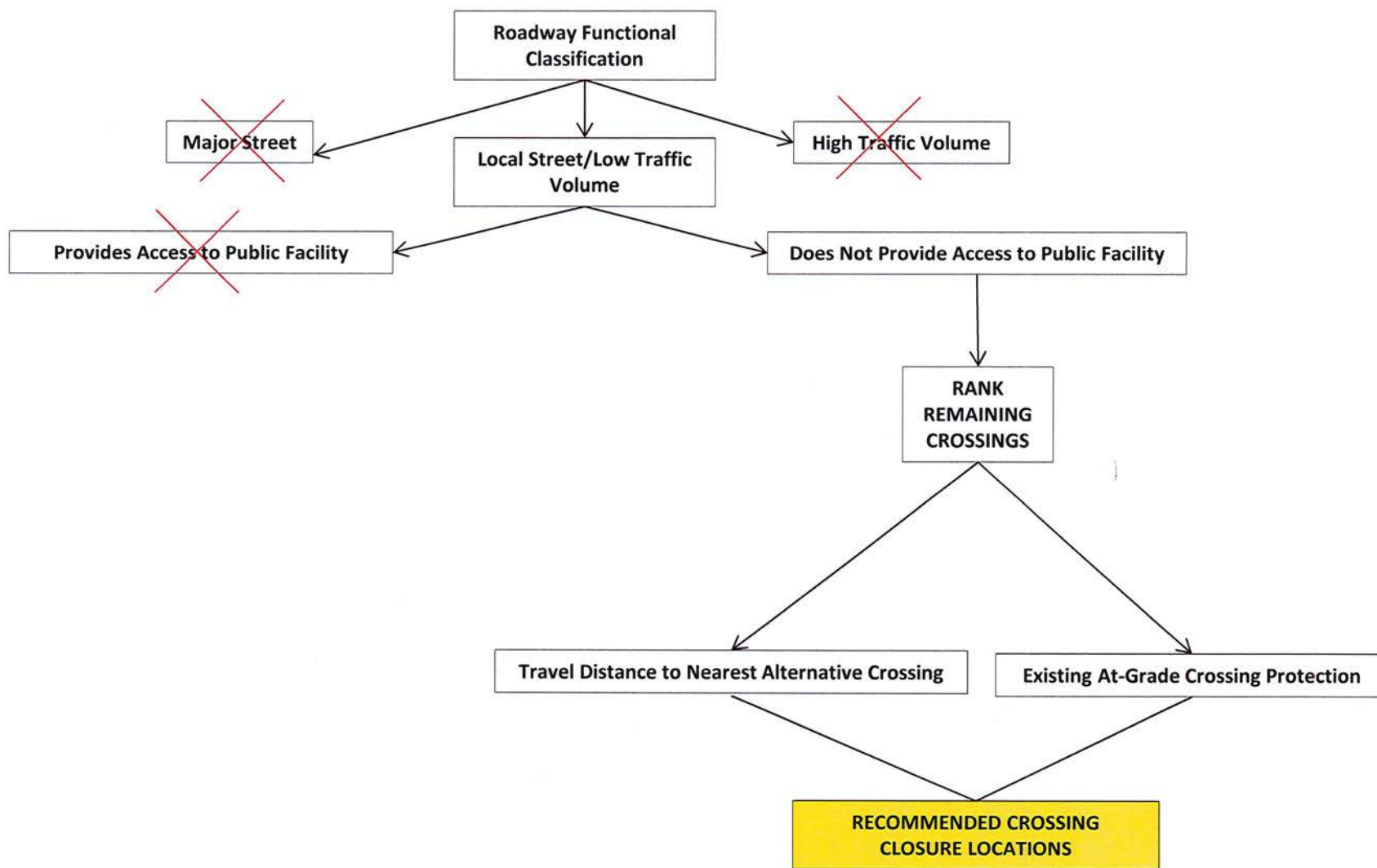

Figure 2:
PUBLIC AT-GRADE RAILROAD CROSSING LOCATIONS IN WEST BILOXI



**Exhibit 1:
BILOXI AT-GRADE RAILROAD CROSSINGS ELIGIBILITY DETERMINATION FLOWCHART**



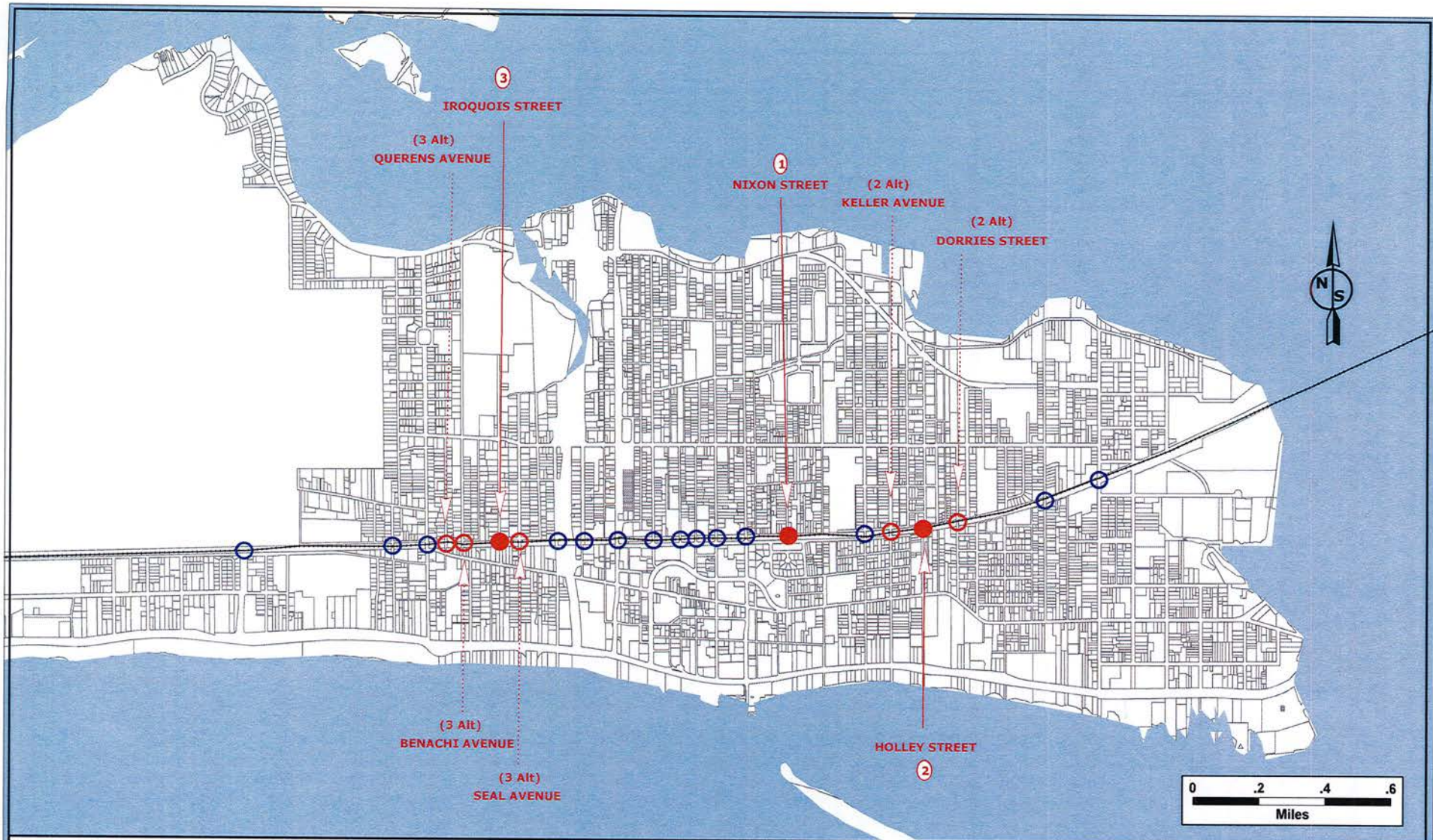

Figure 3:
RECOMMENDED RAILROAD CROSSING CLOSURE LOCATIONS



**Table 1:
BILOXI PUBLIC AT-GRADE RAILROAD CROSSINGS ON THE CSX TRANSPORTATION LINE**

NO	CROSSING ID	LOCATION	MILE-POST	NEAREST ALTERNATIVE CROSSING	DISTANCE TO NEAREST ALT CROSSING	TRACK DISTANCE TO ALTERNATIVE CROSSING		TRAVEL DISTANCE TO NEAREST ALT CROSSING		FUNCTIONAL CLASS	NUMBER OF LANES	EST AADT	EXISTING CROSSING PROTECTION (Yes/No)						
						EAST (MI)	WEST (MI)	NB (MI)	SB (MI)				X	PM	G	FL	B	SP	
1	340177E	Oak Street	725.52	Crawford	0.17	--	0.17	0.49	0.17	Minor Arterial	2	7600	N	Y	Y	Y	Y	Y	Y
2	340178L	Crawford Street	725.69	Oak	0.17	0.17	0.28	0.49	0.17	Local Street	2	1001	N	Y	N	Y	Y	Y	N
3	340179T	Dorries Street	725.97	Holley	0.11	0.28	0.11	0.49	0.11	Local Street	2	1001	Y	N	N	N	N	N	N
4	340180M	Holley Street	726.08	Dorries	0.09	0.11	0.09	0.12	0.11	Local Street	2	1001	Y	N	N	N	N	N	N
5	340181U	Keller Avenue	726.17	Lee	0.08	0.09	0.08	0.10	0.10	Local Street	2	1001	N	N	N	Y	Y	Y	N
6	340182B	Lee Street	726.25	Keller	0.08	0.08	0.25	0.10	0.10	Collector	2	3000	N	Y	Y	Y	Y	Y	N
7	340183H	Nixon Street	726.50	Main	0.11	0.25	0.11	0.11	0.11	Local Street	2	1001	Y	N	N	N	N	N	N
8	340185W	Main Street	726.61	Lameuse	0.09	0.11	0.09	0.09	0.09	Minor Arterial	2	2300	Y	Y	N	Y	Y	Y	N
9	340186D	Lameuse Street	726.70	Delauney	0.07	0.09	0.07	0.07	0.07	Collector	2	3000	Y	N	N	Y	Y	Y	N
10	340187K	Delauney Street	726.77	Magnolia	0.04	0.07	0.04	0.05	0.05	Local Street	2	1001	Y	N	N	N	N	N	N
11	340189Y	Magnolia Street	726.81	Delauney	0.04	0.04	0.08	0.05	0.05	Local Street	2	1001	Y	N	N	N	N	N	N
12	340190T	Reynoir Street	726.89	Magnolia	0.08	0.08	0.12	0.08	0.08	Local Street	2	6300	N	N	Y	Y	Y	Y	N
13	340191A	Caillavet Street	727.01	Reynoir	0.10	0.12	0.10	0.11	0.20	Minor Arterial	5	10000	N	N	Y	Y	Y	Y	N
14	340193N	Bohn Street	727.11	Hopkins	0.08	0.10	0.08	0.08	0.69	Local Street	2	1001	N	N	Y	N	Y	Y	N
15	340194V	Hopkins Boulevard	727.19	Bohn	0.08	0.08	0.11	0.08	0.49	Local Street	2	190	Y	Y	Y	Y	Y	Y	N
16	340195C	Seal Avenue	727.30	Iroquois	0.06	0.11	0.06	0.19	0.09	Local Street	2	1426	Y	Y	N	N	N	N	N
17	340196J	Iroquois Street	727.36	Seal	0.06	0.06	0.12	0.19	0.09	Local Street	2	1426	Y	N	N	N	N	N	N
18	340197R	Benachi Avenue	727.48	Querens	0.05	0.12	0.05	0.12	0.70	Local Street	2	1500	Y	N	N	N	N	N	N
19	340198X	Querens Avenue	727.53	Benachi	0.05	0.05	0.05	0.12	0.70	Local Street	2	1426	Y	N	N	N	N	N	N
20	340199E	Porter Avenue	727.58	Querens	0.05	0.05	0.11	0.10	0.72	Minor Arterial	2	5207	Y	N	Y	Y	Y	Y	N
21	340200W	Gill Avenue	727.69	Porter	0.11	0.11	0.45	0.20	0.13	Local Street	2	1426	Y	Y	N	Y	Y	Y	N
22	340202K	White Avenue	728.14	Gill	0.45	0.45	1.39	0.49	0.77	Minor Arterial	5	8200	Y	N	N	Y	Y	Y	Y
23	340204Y	Iberville Drive	729.53	Rodenberg	0.25	1.39	0.25	0.25	0.44	Minor Arterial	2	7916	Y	N	Y	Y	Y	Y	N
24	340205F	Rodenberg Ave	729.78	Iberville	0.25	0.25	0.41	0.25	0.44	Minor Arterial	3	6008	N	N	N	Y	Y	Y	N
25	340206M	McDonnell Avenue	730.19	Veterans	0.10	0.41	0.10	0.13	0.85	Local Street	2	1001	N	N	N	N	Y	Y	Y
26	340207U	Veterans Avenue	730.29	McDonnell	0.10	0.10	0.52	0.13	0.85	Minor Arterial	2	6910	Y	Y	Y	Y	Y	Y	N
27	340208B	Iris Street	730.81	Veterans	0.52	0.52	1.04	1.15	1.24	Local Street	2	1426	Y	N	Y	Y	Y	Y	N
28	340209H	Beauvoir Road	731.85	Eisenhower	1.04	1.04	1.17	1.96	1.99	Minor Arterial	4	8200	Y	Y	Y	Y	Y	Y	N
29	340210C	Eisenhower Drive	733.02	DeBuys	0.52	1.17	0.52	1.28	1.31	Minor Arterial	3	15000	N	Y	Y	Y	Y	Y	Y

Travel Distance to Nearest Alternative Crossing - Distance from centerpoint of one crossing to centerpoint of the other via the shortest available vehicular travel route.

Existing Crossing Protection - Pavement Markings (PM), Crossbucks (X), Gates (G), Flashing Lights (FL), Bells (B), Simultaneous Traffic Signal Preemption (SP).

Table 2:

BILOXI PUBLIC AT-GRADE RAILROAD CROSSING CLOSURE ELIGIBILITY DETERMINATION AND SUITABILITY RANKING

CROSSING ID	CROSSING LOCATION	MAXIMUM TRAVEL DISTANCE TO ALTERNATIVE CROSSING		EXISTING CROSSING PROTECTION (1=Yes / 0=No)								AVERAGE RANK	OVERALL RANK
		Distance (Mi)	Rank	X	PM	G	FL	B	SP	Total	Rank		
340178L	Crawford Street	0.49	8	0	1	0	1	1	0	3	10.5	9.25	11
340179T	Dorries Street	0.49	8	1	0	0	0	0	0	1	3.5	5.75	5
340180M	Holley Street	0.12	3	1	0	0	0	0	0	1	3.5	3.25	2
340181U	Keller Avenue	0.11	1.5	0	0	0	1	1	0	2	8	4.75	4
340183H	Nixon Street	0.11	1.5	1	0	0	0	0	0	1	3.5	2.50	1
340193N	Bohn Street	0.69	10	0	0	1	0	1	0	2	8	9.00	9.5
340194V	Hopkins Boulevard	0.49	8	1	1	1	1	1	0	5	13	10.50	12
340195C	Seal Avenue	0.19	4.5	1	1	0	0	0	0	2	8	6.25	6
340196J	Iroquois Street	0.19	4.5	1	0	0	0	0	0	1	3.5	4.00	3
340197R	Benachi Avenue	0.70	11.5	1	0	0	0	0	0	1	3.5	7.50	7.5
340198X	Querens Avenue	0.70	11.5	1	0	0	0	0	0	1	3.5	7.50	7.5
340200W	Gill Avenue	0.22	6	1	1	0	1	1	0	4	12	9.00	9.5
340206M	McDonnell Avenue	0.85	13	0	0	0	1	1	1	3	10.5	11.75	13

NOTES

Existing Crossing Protection - Pavement Markings (PM), Crossbucks (X), Gates (G), Flashing Lights (FL), Bells (B), Simultaneous Traffic Signal Preemption (SP).



NOTICE TO DRAWING HOLDER

NEEL-SCHAFFER, INC., HERINAFTER REFERRED TO AS THE ENGINEER, HAS PREPARED AND FURNISHED THIS DRAWING TO THE OWNER FOR USE ON THIS PROJECT ONLY. THIS DRAWING SHOULD NOT BE USED ON EXTENSIONS OF THIS PROJECT OR ON ANY OTHER PROJECT. ANY REUSE OF THIS DRAWING WITHOUT WRITTEN VERIFICATION OR ADAPTATION BY THE ENGINEER SHALL BE AT THE USER'S SOLE RISK AND THE ENGINEER SHALL INDEMNIFY AND HOLD HARMLESS THE ENGINEER FROM ALL CLAIMS, DAMAGES, LOSSES AND EXPENSES, INCLUDING ATTORNEY'S FEES ARISING OUT OF OR RESULTING THEREFROM.

REVISIONS			DRAWING INFORMATION	
NO.	DATE	BY	DESCRIPTION	N-S PROJECT NO.
				XXXXXX

POSSIBLE CLOSURE OF BILOXI AT-GRADE RAILROAD CROSSINGS

City of Biloxi
Harrison County, Mississippi



NIXON STREET CROSSING

XX

XX



NOTICE TO DRAWING HOLDS

NEEL-SCHAFFER, INC., HERINAFTER REFERRED TO AS THE ENGINEER, HAS PREPARED AND FURNISHED THIS DRAWING TO THE OWNER FOR USE ON THIS PROJECT ONLY. THIS DRAWING SHOULD NOT BE USED ON EXTENSIONS OF THIS PROJECT OR ON ANY OTHER PROJECT. ANY REUSE OF THIS DRAWING WITHOUT WRITTEN VERIFICATION OR ADAPTATION BY THE ENGINEER SHALL BE AT THE USER'S SOLE RISK AND THE ENGINEER SHALL INDEMNIFY AND HOLD HARMLESS THE ENGINEER FROM ALL CLAIMS, DAMAGES, LOSSES AND EXPENSES, INCLUDING ATTORNEY'S FEES ARISING OUT OF OR RESULTING THEREFROM.

REVISIONS			DRAWING INFORMATION	
NO.	DATE	BY	DESCRIPTION	

N-S PROJECT NO.:	XXXXXX
FILENAME:	XXXXXXXX
SCALE:	N.T.S.
SURVEYED BY:	
DSSN:	
DATE:	07/20/12
CHKD:	
DATE:	
QA/QC:	
DATE:	

**POSSIBLE CLOSURE OF BILOXI AT-GRADE
RAILROAD CROSSINGS**
City of Biloxi
Harrison County, Mississippi



HOLLEY ST CROSSING	
XX	XX

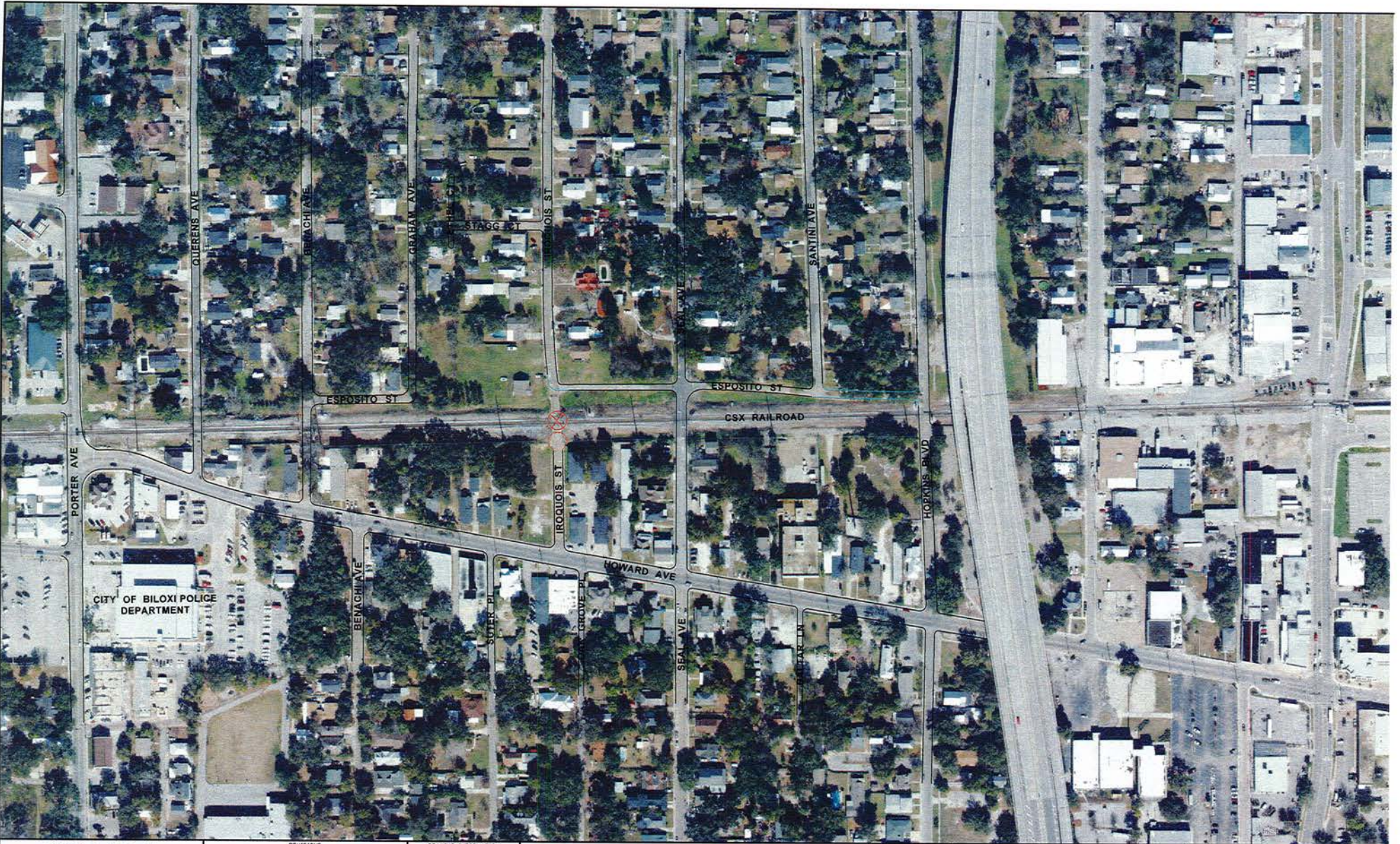

NOTICE TO DRAWING HOLDS

NEEL-SCHAFFER, INC., HEREINAFTER REFERRED TO AS THE ENGINEER, HAS PREPARED AND FURNISHED THIS DRAWING TO THE OWNER FOR USE ON THIS PROJECT ONLY. THIS DRAWING SHOULD NOT BE USED ON EXTENSIONS OF THIS PROJECT OR ON ANY OTHER PROJECT. ANY REUSE OF THIS DRAWING WITHOUT WRITTEN VERIFICATION OR ADAPTATION BY THE ENGINEER SHALL BE AT THE HOLDER'S SOLE RISK AND THE HOLDER SHALL INDEMNIFY AND HOLD HARMLESS THE ENGINEER FROM ALL CLAIMS, DAMAGES, LOSSES AND EXPENSES, INCLUDING ATTORNEY'S FEES ARISING OUT OF OR RESULTING THEREFROM.

REVISIONS			DRAWING INFORMATION	
NO.	DATE	BY	DESCRIPTION	

<p>POSSIBLE CLOSURE OF BILOXI AT-GRADE RAILROAD CROSSINGS</p> <p>City of Biloxi Harrison County, Mississippi</p>	<p>N-S PROJECT NO.: XXXXXX</p> <p>FILENAME: XXXXXXX</p> <p>SCALE: N.T.S.</p> <p>SURVEYED BY:</p> <p>DRAWN: DATE: 07/20/12</p> <p>CHECKED: DATE:</p> <p>DATE:</p>
---	--



IROQUOIS ST CROSSING	
XX	XX



NOTICE TO DRAWING HOLDER

NEEL-SCHAFFER, INC., HEREINAFTER REFERRED TO AS THE ENGINEER, HAS PREPARED AND FURNISHED THIS DRAWING TO THE OWNER FOR USE ON THIS PROJECT ONLY. THIS DRAWING SHOULD NOT BE USED ON EXTENDING OF THIS PROJECT OR ON ANY OTHER PROJECT. ANY REUSE OF THIS DRAWING WITHOUT WRITTEN VERIFICATION OR ADAPTATION BY THE ENGINEER SHALL BE AT THE USER'S SOLE RISK AND THE USER SHALL INDEMNIFY AND HOLD HARMLESS THE ENGINEER FROM ALL CLAIMS, DAMAGES, LOSSES AND EXPENSES, INCLUDING ATTORNEY'S FEES ARISING OUT OF OR RESULTING THEREFROM.

NO.		DATE	BY	REVISIONS	DESCRIPTION

DRAWING INFORMATION	
N-S PROJECT NO.:	XXXXXX
FILENAME:	XXXXXX
SCALE:	N.T.S.
SURVEYED BY:
DESIGN: DATE:
DRAWN: DATE: 07/2012
CHECKED: DATE:
DATE/DC: DATE:

POSSIBLE CLOSURE OF BILOXI AT-GRADE RAILROAD CROSSINGS

City of Biloxi
Harrison County, Mississippi



KELLER AVE CROSSING

XX

XX



NOTICE TO DRAWING HOLDER

NEEL-SCHAFFER, INC., HEREAFTER REFERRED TO AS THE ENGINEER, HAS PREPARED AND FURNISHED THIS DRAWING TO THE OWNER FOR USE ON THIS PROJECT ONLY. THIS DRAWING SHOULD NOT BE USED ON EXTENSIONS OF THIS PROJECT OR ON ANY OTHER PROJECT. ANY REUSE OF THIS DRAWING WITHOUT WRITTEN VERIFICATION OR ADAPTATION BY THE ENGINEER SHALL BE AT THE USER'S SOLE RISK AND THE USER SHALL INDEMNIFY AND HOLD HARMLESS THE ENGINEER FROM ALL CLAIMS, DAMAGES, LOSSES AND EXPENSES, INCLUDING ATTORNEY'S FEES ARISING OUT OF OR RESULTING THEREFROM.

REVISIONS			DRAWING INFORMATION	
NO.	DATE	BY	DESCRIPTION	

POSSIBLE CLOSURE OF BILOXI AT-GRADE RAILROAD CROSSINGS
 City of Biloxi
 Harrison County, Mississippi



NEEL-SCHAFFER
 Solutions you can build upon

DORRIES STREET CROSSING	
XX	XX



NOTICE TO DRAWING HOLDER

NEEL-SCHAFFER, INC., HEREINAFTER REFERRED TO AS THE ENGINEER, HAS PREPARED AND FURNISHED THIS DRAWING TO THE OWNER FOR USE ON THIS PROJECT ONLY. THIS DRAWING SHOULD NOT BE USED ON EXTENSIONS OF THIS PROJECT OR ON ANY OTHER PROJECT. ANY REUSE OF THIS DRAWING WITHOUT WRITTEN PERMISSION OR ADAPTATION BY THE ENGINEER SHALL BE AT THE USER'S SOLE RISK AND THE USER SHALL INDEMNIFY AND HOLD HARMLESS THE ENGINEER FROM ALL CLAIMS, DAMAGES, LOSSES AND EXPENSES, INCLUDING ATTORNEY'S FEES ARISING OUT OF OR RESULTING THEREFROM.

REVISIONS			DRAWING INFORMATION	
NO.	DATE	BY	DESCRIPTION	

<p>POSSIBLE CLOSURE OF BILOXI AT-GRADE RAILROAD CROSSINGS</p> <p>City of Biloxi Harrison County, Mississippi</p>	<p>N-S PROJECT NO.: XXXXXX FILENAME: XXXXXXX SCALE: N.T.S. SURVEYED BY: DSON: DATE: DRWN: DATE: 07/2012 CKD: DATE: QA/QC: DATE:</p>
---	--



NEEL-SCHAFFER
Solutions you can build upon

SEAL AVE CROSSING	
XX	XX



NOTICE TO DRAWING HOLDER

NEEL-SCHAFFER, INC., HEREAFTER REFERRED TO AS THE ENGINEER, HAS PREPARED AND FURNISHED THIS DRAWING TO THE OWNER FOR USE ON THIS PROJECT ONLY. THIS DRAWING SHOULD NOT BE USED ON EXTENSIONS OF THIS PROJECT OR ON ANY OTHER PROJECT. ANY REUSE OF THIS DRAWING WITHOUT WRITTEN VERIFICATION OR ADAPTATION BY THE ENGINEER SHALL BE AT THE REUSER'S SOLE RISK AND THE REUSER SHALL INDEMNIFY AND HOLD HARMLESS THE ENGINEER FROM ALL CLAIMS, DAMAGES, LOSSES AND EXPENSES, INCLUDING ATTORNEY'S FEES ARISING OUT OF OR RESULTING THEREFROM.

REVISIONS			DRAWING INFORMATION	
NO.	DATE	BY	DESCRIPTION	

N-S PROJECT NO.:	XXXXXX
FILENAME:	XXXXXXXX
SCALE:	N.T.S.
SURVEYED BY:
DSON:	DATE:
DRWN:	DATE:
CHWD:	DATE:
QA/QC:	DATE:

POSSIBLE CLOSURE OF BILOXI AT-GRADE RAILROAD CROSSINGS
 City of Biloxi
 Harrison County, Mississippi



BENACHI AVE CROSSING

XX

XX



NOTICE TO DRAWING HOLDER
 NEEL-SCHAFFER, INC., HEREINAFTER REFERRED TO AS THE ENGINEER, HAS PREPARED AND FURNISHED THIS DRAWING TO THE OWNER FOR USE ON THIS PROJECT ONLY. THIS DRAWING SHOULD NOT BE USED ON EXTENSIONS OF THIS PROJECT OR ON ANY OTHER PROJECT. ANY REUSE OF THIS DRAWING WITHOUT WRITTEN VERIFICATION OR ADAPTATION BY THE ENGINEER SHALL BE AT THE USER'S SOLE RISK AND THE USER SHALL INDEMNIFY AND HOLD HARMLESS THE ENGINEER FROM ALL CLAIMS, DAMAGES, LOSSES AND EXPENSES, INCLUDING ATTORNEY'S FEES ARISING OUT OF OR RESULTING THEREFROM.

REVISIONS		
NO.	DATE	DESCRIPTION

DRAWING INFORMATION	
N-S PROJECT NO.:	XXXXXX
FILENAME:	XXXXXX
SCALE:	N.T.S.
SURVEYED BY:	
DSM:	
DATE:	
CRW:	
DATE:	07/2012
CM:	
DATE:	
QA/QC:	
DATE:	

POSSIBLE CLOSURE OF BILOXI AT-GRADE RAILROAD CROSSINGS
 City of Biloxi
 Harrison County, Mississippi



QUERENS AVE CROSSING	
XX	XX

**U.S. DOT - CROSSING INVENTORY INFORMATION
AS OF 7/11/2014**

Crossing No.: **340177E** Update Reason: **Changed Crossing** Effective Begin-Date of Record: **01/01/13**
 Railroad: **CSX CSX Transportation [CSX]** End-Date of Record:
 Initiating Agency **Railroad** Type and Position: **Public At Grade**

Part I Location and Classification of Crossing

Division:	ATLANTA	State:	MS
Subdivision:	N O AND M	County:	HARRISON
Branch or Line Name:		City:	In BILOXI
Railroad Milepost:	0725.52	Street or Road Name:	OAK ST
RailRoad I.D. No.:	000	Highway Type & No.:	CITY ST
Nearest RR Timetable Stn:	BILOXI	HSR Corridor ID:	
Parent Railroad:		County Map Ref. No.:	24
Crossing Owner:	CSX Transportation [CSX]	Latitude:	30.3271010
ENS Sign Installed:	Yes	Longitude:	-89.2494960
Passenger Service:		Lat/Long Source:	
Avg Passenger Train Count:	0	Quiet Zone:	No
Adjacent Crossing with Seperate Number:			

Private Crossing Information:

Category:

Public Access:

Specify Signs:

Specify Signals:

ST/RR A

ST/RR B

ST/RR C

ST/RR D

Railroad Use:

State Use:

Narrative:

Emergency Contact: **(800)232-0144**

Railroad Contact:

State Contact:

(601)359-7910

Part II Railroad Information

Number of Daily Train Movements:		Less Than One Movement Per Day:	No
Total Trains:	15	Total Switching:	1
Typical Speed Range Over Crossing: From	40 to 45 mph	Day Thru:	6
Type and Number of Tracks:	Main: 1 Other 0	Maximum Time Table Speed:	45
		Specify:	
Does Another RR Operate a Separate Track at Crossing?			No
Does Another RR Operate Over Your Track at Crossing?			Yes: ATK

U.S. DOT - CROSSING INVENTORY INFORMATION

Crossing **340177E**

Continued

Effective Begin-Date of Record: **01/01/13**

End-Date of Record:

Part III: Traffic Control Device Information

Signs:

Crossbucks: 0	Highway Stop Signs: 0
Advanced Warning: No	Hump Crossing Sign:
Pavement Markings: RR Xing Symbols	Other Signs: 0 Specify:
	0

Train Activated Devices:

Gates: 2	4 Quad or Full Barrier:
Mast Mounted FL: 0	Total Number FL Pairs: 0
Cantilevered FL (Over): 2	Cantilevered FL (Not over): 0
Other Flashing Lights: 0	Specify Other Flashing Lights:
Highway Traffic Signals: 0	Wigwags: 0 Bells: 2
Other Train Activated Warning Devices:	Special Warning Devices Not Train Activated:
Channelization:	Type of Train Detection: DC/AFO
Track Equipped with Train Signals? Yes	Traffic Light Interconnection/Preemption: Simultaneous Preemption

Part IV: Physical Characteristics

Type of Development: Commercial	Smallest Crossing Angle: 60 to 90 Degrees
Number of Traffic Lanes Crossing Railroad: 2	Are Truck Pullout Lanes Present? No
Is Highway Paved? Yes	If Other:
Crossing Surface: Timber	Is it Signalized?
Nearby Intersecting Highway? N/A	Is Crossing Illuminated?
Does Track Run Down a Street? No	
Is Commercial Power Available? Yes	

Part V: Highway Information

Highway System: Other FA Highway - Not NHS	Functional Classification of Road at Crossing: Urban Minor Arterial
Is Crossing on State Highway System: Yes	
Annual Average Daily Traffic (AADT): 007600	AADT Year: 1995
Estimated Percent Trucks: 09	Avg. No of School Buses per Day: 0
Posted Highway Speed: 0	

**U.S. DOT - CROSSING INVENTORY INFORMATION
AS OF 7/7/2012**

Crossing No.: 340178L Update Reason: Changed Crossing Effective Begin-Date of Record: 01/01/11
 Railroad: CSX CSX Transportation [CSX] End-Date of Record:
 Initiating Agency Railroad Type and Position: Public At Grade

Part I Location and Classification of Crossing

Division:	ATLANTA	State:	MS
Subdivision:	N O AND M	County:	HARRISON
Branch or Line Name:	000	City:	In BILOXI
Railroad Milepost:	0725.69	Street or Road Name:	CRAWFORD ST
RailRoad I.D. No.:	000	Highway Type & No.:	
Nearest RR Timetable Stn:	BILOXI	HSR Corridor ID:	
Parent Railroad:		County Map Ref. No.:	24
Crossing Owner:	CSX Transportation [CSX]	Latitude:	30.4007000
ENS Sign Installed:	Yes	Longitude:	-88.8703990
Passenger Service:		Lat/Long Source:	
Avg Passenger Train Count:	0	Quiet Zone:	No
Adjacent Crossing with Separate Number:			

Private Crossing Information:

Category:

Public Access:

Specify Signs:

Specify Signals:

ST/RR A

ST/RR B

ST/RR C

ST/RR D

Railroad Use:

State Use:

Narrative:

Emergency Contact: (800)232-0144

Railroad Contact:

State Contact:

(601)359-7910

Part II Railroad Information

Number of Daily Train Movements:		Less Than One Movement Per Day:	No
Total Trains:	15	Total Switching:	2
Typical Speed Range Over Crossing: From	40 to 45 mph	Day Thru:	6
Type and Number of Tracks:	Main: 1 Other: 0	Maximum Time Table Speed:	45
		Specify:	
Does Another RR Operate a Separate Track at Crossing?			No
Does Another RR Operate Over Your Track at Crossing?			Yes: ATK

U.S. DOT - CROSSING INVENTORY INFORMATION

Crossing 340178L

Continued

Effective Begin-Date of Record: 01/01/11

End-Date of Record:

Part III: Traffic Control Device Information

Signs:

Crossbucks:	0	Highway Stop Signs:	0
Advanced Warning:	Yes	Hump Crossing Sign:	
Pavement Markings:	Stop Lines and RR Xing Symbols	Other Signs:	1 Specify: RR SIG
			0

Train Activated Devices:

Gates:	0	4 Quad or Full Barrier:	
Mast Mounted FL:	2	Total Number FL Pairs:	7
Cantilevered FL (Over):	0	Cantilevered FL (Not over):	0
Other Flashing Lights:	0	Specify Other Flashing Lights:	
Highway Traffic Signals:	0	Wigwags:	0 Bells: 2
Other Train Activated Warning Devices:		Special Warning Devices Not Train Activated:	
Channelization:		Type of Train Detection:	DC/AFO
Track Equipped with Train Signals?	Yes	Traffic Light Interconnection/Preemption:	

Part IV: Physical Characteristics

Type of Development:	Residential	Smallest Crossing Angle:	60 to 90 Degrees
Number of Traffic Lanes Crossing Railroad:	2	Are Truck Pullout Lanes Present?	No
Is Highway Paved?	Yes	If Other:	
Crossing Surface:	Timber	Is it Signalized?	
Nearby Intersecting Highway?	Less than 75 feet	Is Crossing Illuminated?	
Does Track Run Down a Street?	No		
Is Commercial Power Available?	Yes		

Part V: Highway Information

Highway System:	Non-Federal-aid	Functional Classification of Road at Crossing:	Urban Local
Is Crossing on State Highway System:	No	AADT Year:	1995
Annual Average Daily Traffic (AADT):	001001	Avg. No of School Buses per Day:	0
Estimated Percent Trucks:	06		
Posted Highway Speed:	0		

**U.S. DOT - CROSSING INVENTORY INFORMATION
AS OF 9/30/2014**

Crossing No.: 340179T Update Reason: Changed Crossing Effective Begin-Date of Record: 01/01/13
 Railroad: CSX CSX Transportation [CSX] End-Date of Record:
 Initiating Agency Railroad Type and Position: Public At Grade

Part I Location and Classification of Crossing

Division:	ATLANTA	State:	MS
Subdivision:	N O AND M	County:	HARRISON
Branch or Line Name:		City:	In BILOXI
Railroad Milepost:	0725.97	Street or Road Name:	DORRIES ST
RailRoad I.D. No.:	000	Highway Type & No.:	CITY ST
Nearest RR Timetable Stn:	BILOXI	HSR Corridor ID:	
Parent Railroad:		County Map Ref. No.:	24
Crossing Owner:	CSX Transportation [CSX]	Latitude:	30.3985000
ENS Sign Installed:	Yes	Longitude:	-88.9071430
Passenger Service:		Lat/Long Source:	
Avg Passenger Train Count:	0	Quiet Zone:	No
Adjacent Crossing with Separate Number:			

Private Crossing Information:

Category:	Public Access:
Specify Signs:	Specify Signals:
ST/RR A ST/RR B ST/RR C ST/RR D	
Railroad Use:	
State Use:	
Narrative:	
Emergency Contact: (800)232-0144 Railroad Contact:	State Contact: (601)359-7910

Part II Railroad Information

Number of Daily Train Movements:	Less Than One Movement Per Day:	No
Total Trains: 15 Total Switching: 1	Day Thru:	6
Typical Speed Range Over Crossing: From 40 to 45 mph	Maximum Time Table Speed:	45
Type and Number of Tracks: Main: 1 Other: 0	Specify:	
Does Another RR Operate a Separate Track at Crossing?	No	
Does Another RR Operate Over Your Track at Crossing?	Yes: ATK	

U.S. DOT - CROSSING INVENTORY INFORMATION

Crossing 340179T

Continued

Effective Begin-Date of Record: 01/01/13

End-Date of Record:

Part III: Traffic Control Device Information

Signs:

Crossbucks:	2	Highway Stop Signs:	2
Advanced Warning:	No	Hump Crossing Sign:	
Pavement Markings:	No Markings	Other Signs:	0 Specify:
			0

Train Activated Devices:

Gates:	0	4 Quad or Full Barrier:	
Mast Mounted FL:	0	Total Number FL Pairs:	0
Cantilevered FL (Over):	0	Cantilevered FL (Not over):	0
Other Flashing Lights:	0	Specify Other Flashing Lights:	
Highway Traffic Signals:	0	Wigwags:	0 Bells: 0
Other Train Activated Warning Devices:		Special Warning Devices Not Train Activated:	
Channelization:		Type of Train Detection:	None
Track Equipped with Train Signals?	Yes	Traffic Light Interconnection/Preemption:	

Part IV: Physical Characteristics

Type of Development:	Residential	Smallest Crossing Angle:	60 to 90 Degrees
Number of Traffic Lanes Crossing Railroad:	2	Are Truck Pullout Lanes Present?	No
Is Highway Paved?	Yes	If Other:	
Crossing Surface:	Timber	Is it Signalized?	
Nearby Intersecting Highway?	Less than 75 feet	Is Crossing Illuminated?	
Does Track Run Down a Street?	No		
Is Commercial Power Available?	Yes		

Part V: Highway Information

Highway System:	Non-Federal-aid	Functional Classification of Road at Crossing:	Urban Local
Is Crossing on State Highway System:	No	AADT Year:	1995
Annual Average Daily Traffic (AADT):	001001	Avg. No of School Buses per Day:	0
Estimated Percent Trucks:	06		
Posted Highway Speed:	0		

**U.S. DOT - CROSSING INVENTORY INFORMATION
AS OF 5/30/2014**

Crossing No.: 340180M Update Reason: Changed Crossing Effective Begin-Date of Record: 01/01/13
 Railroad: CSX CSX Transportation [CSX] End-Date of Record:
 Initiating Agency Railroad Type and Position: Public At Grade

Part I Location and Classification of Crossing

Division:	ATLANTA	State:	MS
Subdivision:	N O AND M	County:	HARRISON
Branch or Line Name:		City:	In BILOXI
Railroad Milepost:	0726.08	Street or Road Name:	HOLLEY ST
RailRoad I.D. No.:	000	Highway Type & No.:	CITY ST
Nearest RR Timetable Stn:	BILOXI	HSR Corridor ID:	
Parent Railroad:		County Map Ref. No.:	24
Crossing Owner:	CSX Transportation [CSX]	Latitude:	30.3994010
ENS Sign Installed:	Yes	Longitude:	-88.8765030
Passenger Service:		Lat/Long Source:	
Avg Passenger Train Count:	0	Quiet Zone:	No
Adjacent Crossing with Separate Number:			

Private Crossing Information:

Category:	Public Access:	
Specify Signs:	Specify Signals:	
ST/RR A ST/RR B ST/RR C ST/RR D		
Railroad Use:		
State Use:		
Narrative:		
Emergency Contact: (800)232-0144	Railroad Contact:	State Contact: (601)359-7910

Part II Railroad Information

Number of Daily Train Movements:	Less Than One Movement Per Day:	No
Total Trains: 15 Total Switching: 1	Day Thru:	6
Typical Speed Range Over Crossing: From 40 to 45 mph	Maximum Time Table Speed:	45
Type and Number of Tracks: Main: 1 Other: 0	Specify:	
Does Another RR Operate a Separate Track at Crossing?	No	
Does Another RR Operate Over Your Track at Crossing?	No	

U.S. DOT - CROSSING INVENTORY INFORMATION

Crossing 340180M

Continued

Effective Begin-Date of Record: 01/01/13

End-Date of Record:

Part III: Traffic Control Device Information

Signs:

Crossbucks:	2	Highway Stop Signs:	2
Advanced Warning:	No	Hump Crossing Sign:	
Pavement Markings:	No Markings	Other Signs:	0 Specify:
			0

Train Activated Devices:

Gates:	0	4 Quad or Full Barrier:	
Mast Mounted FL:	0	Total Number FL Pairs:	0
Cantilevered FL (Over):	0	Cantilevered FL (Not over):	0
Other Flashing Lights:	0	Specify Other Flashing Lights:	
Highway Traffic Signals:	0	Wigwags:	0 Bells: 0
Other Train Activated Warning Devices:		Special Warning Devices Not Train Activated:	
Channelization:		Type of Train Detection:	None
Track Equipped with Train Signals?	Yes	Traffic Light Interconnection/Preemption:	

Part IV: Physical Characteristics

Type of Development:	Residential	Smallest Crossing Angle:	60 to 90 Degrees
Number of Traffic Lanes Crossing Railroad:	2	Are Truck Pullout Lanes Present?	No
Is Highway Paved?	Yes	If Other:	
Crossing Surface:	Timber	Is it Signalized?	
Nearby Intersecting Highway?	Less than 75 feet	Is Crossing Illuminated?	
Does Track Run Down a Street?	No		
Is Commercial Power Available?	Yes		

Part V: Highway Information

Highway System:	Non-Federal-aid	Functional Classification of Road at Crossing:	Urban Local
Is Crossing on State Highway System:	No	AADT Year:	1995
Annual Average Daily Traffic (AADT):	001001	Avg. No of School Buses per Day:	0
Estimated Percent Trucks:	06		
Posted Highway Speed:	0		

**U.S. DOT - CROSSING INVENTORY INFORMATION
AS OF 5/30/2014**

Crossing No.: 340181U Update Reason: Changed Crossing Effective Begin-Date of Record: 01/01/13
 Railroad: CSX CSX Transportation [CSX] End-Date of Record:
 Initiating Agency Railroad Type and Position: Public At Grade

Part I Location and Classification of Crossing

Division:	ATLANTA	State:	MS
Subdivision:	N O AND M	County:	HARRISON
Branch or Line Name:		City:	In BILOXI
Railroad Milepost:	0726.17	Street or Road Name:	KELLER AVE.
RailRoad I.D. No.:	000	Highway Type & No.:	CITY ST
Nearest RR Timetable Stn:	BILOXI	HSR Corridor ID:	
Parent Railroad:		County Map Ref. No.:	24
Crossing Owner:	CSX Transportation [CSX]	Latitude:	30.3992000
ENS Sign Installed:	Yes	Longitude:	-88.8781970
Passenger Service:		Lat/Long Source:	
Avg Passenger Train Count:	0	Quiet Zone:	No
Adjacent Crossing with Separate Number:			

Private Crossing Information:

Category:	Public Access:
Specify Signs:	Specify Signals:
ST/RR A ST/RR B ST/RR C ST/RR D	
Railroad Use:	
State Use:	
Narrative:	
Emergency Contact: (800)232-0144	Railroad Contact: State Contact: (601)359-7910

Part II Railroad Information

Number of Daily Train Movements:	Less Than One Movement Per Day:	No
Total Trains: 15 Total Switching: 1	Day Thru:	6
Typical Speed Range Over Crossing: From 40 to 45 mph	Maximum Time Table Speed:	45
Type and Number of Tracks: Main: 1 Other: 0	Specify:	
Does Another RR Operate a Separate Track at Crossing?	No	
Does Another RR Operate Over Your Track at Crossing?	Yes: ATK	

U.S. DOT - CROSSING INVENTORY INFORMATION

Crossing 340181U

Continued

Effective Begin-Date of Record: 01/01/13

End-Date of Record:

Part III: Traffic Control Device Information

Signs:

Crossbucks:	0	Highway Stop Signs:	0
Advanced Warning:	No	Hump Crossing Sign:	
Pavement Markings:	No Markings	Other Signs:	0 Specify:
			0

Train Activated Devices:

Gates:	0	4 Quad or Full Barrier:	
Mast Mounted FL:	2	Total Number FL Pairs:	0
Cantilevered FL (Over):	0	Cantilevered FL (Not over):	0
Other Flashing Lights:	0	Specify Other Flashing Lights:	
Highway Traffic Signals:	0	Wigwags:	0 Bells: 2
Other Train Activated Warning Devices:		Special Warning Devices Not Train Activated:	
Channelization:		Type of Train Detection:	None
Track Equipped with Train Signals?	Yes	Traffic Light Interconnection/Preemption:	

Part IV: Physical Characteristics

Type of Development:	Residential	Smallest Crossing Angle:	60 to 90 Degrees
Number of Traffic Lanes Crossing Railroad:	2	Are Truck Pullout Lanes Present?	No
Is Highway Paved?	Yes	If Other:	
Crossing Surface:	Timber	Is it Signalized?	
Nearby Intersecting Highway?	Less than 75 feet	Is Crossing Illuminated?	
Does Track Run Down a Street?	No		
Is Commercial Power Available?	Yes		

Part V: Highway Information

Highway System:	Non-Federal-aid	Functional Classification of Road at Crossing:	Urban Local
Is Crossing on State Highway System:	No	AADT Year:	1995
Annual Average Daily Traffic (AADT):	001001	Avg. No of School Buses per Day:	0
Estimated Percent Trucks:	06		
Posted Highway Speed:	0		

**U.S. DOT - CROSSING INVENTORY INFORMATION
AS OF 9/30/2014**

Crossing No.: 340182B Update Reason: Changed Crossing Effective Begin-Date of Record: 01/01/13
 Railroad: CSX CSX Transportation [CSX] End-Date of Record:
 Initiating Agency Railroad Type and Position: Public At Grade

Part I Location and Classification of Crossing

Division:	ATLANTA	State:	MS
Subdivision:	N O AND M	County:	HARRISON
Branch or Line Name:		City:	In BILOXI
Railroad Milepost:	0726.25	Street or Road Name:	LEE ST
RailRoad I.D. No.:	000	Highway Type & No.:	CITY ST
Nearest RR Timetable Stn:	BILOXI	HSR Corridor ID:	
Parent Railroad:		County Map Ref. No.:	24
Crossing Owner:		Latitude:	30.3990000
ENS Sign Installed:		Longitude:	-88.8795010
Passenger Service:		Lat/Long Source:	
Avg Passenger Train Count:	0	Quiet Zone:	No
Adjacent Crossing with Seperate Number:			

Private Crossing Information:

Category:

Public Access:

Specify Signs:

Specify Signals:

ST/RR A

ST/RR B

ST/RR C

ST/RR D

Railroad Use:

State Use:

Narrative:

Emergency Contact: (800)232-0144

Railroad Contact:

State Contact: (601)359-7910

Part II Railroad Information

Number of Daily Train Movements:		Less Than One Movement Per Day:	No
Total Trains:	15	Total Switching:	1
Typical Speed Range Over Crossing: From	40 to 45 mph	Day Thru:	6
Type and Number of Tracks: Main:	1	Other:	0
		Specify:	
Does Another RR Operate a Separate Track at Crossing?			No
Does Another RR Operate Over Your Track at Crossing?			Yes: ATK

U.S. DOT - CROSSING INVENTORY INFORMATION

Crossing 340182B

Continued

Effective Begin-Date of Record: 01/01/13

End-Date of Record:

Part III: Traffic Control Device Information

Signs:

Crossbucks:	0	Highway Stop Signs:	0	
Advanced Warning:	No	Hump Crossing Sign:		
Pavement Markings:	Stop Lines and RR Xing Symbols	Other Signs:	0	Specify:
			0	

Train Activated Devices:

Gates:	2	4 Quad or Full Barrier:		
Mast Mounted FL:	0	Total Number FL Pairs:	0	
Cantilevered FL (Over):	2	Cantilevered FL (Not over):	0	
Other Flashing Lights:	0	Specify Other Flashing Lights:		
Highway Traffic Signals:	0	Wigwags:	0	Bells: 2
Other Train Activated Warning Devices:		Special Warning Devices Not Train Activated:		
Channelization:		Type of Train Detection:	None	
Track Equipped with Train Signals?	Yes	Traffic Light Interconnection/Preemption:		

Part IV: Physical Characteristics

Type of Development:	Residential	Smallest Crossing Angle:	60 to 90 Degrees
Number of Traffic Lanes Crossing Railroad:	2	Are Truck Pullout Lanes Present?	No
Is Highway Paved?	Yes	If Other:	
Crossing Surface:	Timber	Is it Signalized?	
Nearby Intersecting Highway?	Less than 75 feet	Is Crossing Illuminated?	
Does Track Run Down a Street?	No		
Is Commercial Power Available? Yes			

Part V: Highway Information

Highway System:	Other FA Highway - Not NHS	Functional Classification of Road at Crossing:	Urban Collector
Is Crossing on State Highway System:	Yes	AADT Year:	1995
Annual Average Daily Traffic (AADT):	003000	Avg. No of School Buses per Day:	0
Estimated Percent Trucks:	04		
Posted Highway Speed:	0		

**U.S. DOT - CROSSING INVENTORY INFORMATION
AS OF 5/30/2014**

Crossing No.: 340183H Update Reason: Changed Crossing Effective Begin-Date of Record: 01/01/13
 Railroad: CSX CSX Transportation [CSX] End-Date of Record:
 Initiating Agency Railroad Type and Position: Public At Grade

Part I Location and Classification of Crossing

Division:	ATLANTA	State:	MS
Subdivision:	N O AND M	County:	HARRISON
Branch or Line Name:		City:	In BILOXI
Railroad Milepost:	0726.50	Street or Road Name:	NIXON ST.
RailRoad I.D. No.:	000	Highway Type & No.:	CITY ST
Nearest RR Timetable Stn:	BILOXI	HSR Corridor ID:	
Parent Railroad:		County Map Ref. No.:	24
Crossing Owner:	CSX Transportation [CSX]	Latitude:	30.3990000
ENS Sign Installed:	Yes	Longitude:	-88.8834000
Passenger Service:		Lat/Long Source:	
Avg Passenger Train Count:	0	Quiet Zone:	No
Adjacent Crossing with Separate Number:			

Private Crossing Information:

Category:

Public Access:

Specify Signs:

Specify Signals:

ST/RR A

ST/RR B

ST/RR C

ST/RR D

Railroad Use:

State Use:

Narrative:

Emergency Contact: (800)232-0144

Railroad Contact:

State Contact: (601)359-7910

Part II Railroad Information

Number of Daily Train Movements:		Less Than One Movement Per Day:	No
Total Trains:	15	Total Switching:	1
Typical Speed Range Over Crossing: From	40 to 45 mph	Day Thru:	6
Type and Number of Tracks:	Main: 1 Other: 0	Maximum Time Table Speed:	45
		Specify:	
Does Another RR Operate a Separate Track at Crossing?			No
Does Another RR Operate Over Your Track at Crossing?			No

U.S. DOT - CROSSING INVENTORY INFORMATION

Crossing 340183H

Continued

Effective Begin-Date of Record: 01/01/13

End-Date of Record:

Part III: Traffic Control Device Information

Signs:

Crossbucks: 2
 Advanced Warning: No
 Pavement Markings: No Markings

Highway Stop Signs: 2
 Hump Crossing Sign:
 Other Signs: 0 Specify:
 0

Train Activated Devices:

Gates: 0
 Mast Mounted FL: 0
 Cantilevered FL (Over): 0
 Other Flashing Lights: 0
 Highway Traffic Signals: 0
 Other Train Activated
 Warning Devices:
 Channelization:
 Track Equipped with
 Train Signals? Yes

4 Quad or Full Barrier:
 Total Number FL Pairs: 0
 Cantilevered FL (Not over): 0
 Specify Other Flashing Lights:
 Wigwags: 0 Bells: 0
 Special Warning Devices Not
 Train Activated:
 Type of Train Detection: None
 Traffic Light
 Interconnection/Preemption:

Part IV: Physical Characteristics

Type of Development: Residential
 Number of Traffic Lanes
 Crossing Railroad: 2
 Is Highway Paved? Yes
 Crossing Surface: Timber
 Nearby Intersecting
 Highway? Less than 75 feet
 Does Track Run Down a
 Street? No
 Is Commercial Power Available? Yes

Smallest Crossing Angle: 60 to 90 Degrees
 Are Truck Pullout Lanes Present? No
 If Other:
 Is it Signalized?
 Is Crossing Illuminated?

Part V: Highway Information

Highway System: Non-Federal-aid
 Is Crossing on State
 Highway System: No
 Annual Average Daily
 Traffic (AADT): 001001
 Estimated Percent Trucks: 06
 Posted Highway Speed: 0

Functional Classification of
 Road at Crossing: Urban Local
 AADT Year: 1995
 Avg. No of School Buses per Day: 0

**U.S. DOT - CROSSING INVENTORY INFORMATION
AS OF 9/30/2014**

Crossing No.: 340185W Update Reason: Changed Crossing Effective Begin-Date of Record: 01/01/13
 Railroad: CSX CSX Transportation [CSX] End-Date of Record:
 Initiating Agency Railroad Type and Position: Public At Grade

Part I Location and Classification of Crossing

Division:	ATLANTA	State:	MS
Subdivision:	N O AND M	County:	HARRISON
Branch or Line Name:		City:	In BILOXI
Railroad Milepost:	0726.61	Street or Road Name:	— MAIN ST
RailRoad I.D. No.:	000	Highway Type & No.:	CITY ST
Nearest RR Timetable Stn:	BILOXI	HSR Corridor ID:	
Parent Railroad:		County Map Ref. No.:	24
Crossing Owner:		Latitude:	30.3988990
ENS Sign Installed:		Longitude:	-88.8854980
Passenger Service:		Lat/Long Source:	
Avg Passenger Train Count:	0	Quiet Zone:	No
Adjacent Crossing with Separate Number:			

Private Crossing Information:

Category:

Public Access:

Specify Signs:

Specify Signals:

ST/RR A

ST/RR B

ST/RR C

ST/RR D

Railroad Use:

State Use:

Narrative:

Emergency Contact: (800)232-0144

Railroad Contact:

State Contact:

(601)359-7910

Part II Railroad Information

Number of Daily Train Movements:		Less Than One Movement Per Day:	No
Total Trains: 15	Total Switching: 1	Day Thru:	6
Typical Speed Range Over Crossing: From 40 to 45 mph		Maximum Time Table Speed:	45
Type and Number of Tracks: Main: 1 Other: 0		Specify:	
Does Another RR Operate a Separate Track at Crossing?		No	
Does Another RR Operate Over Your Track at Crossing?		Yes: ATK	

U.S. DOT - CROSSING INVENTORY INFORMATION

Crossing 340185W

Continued

Effective Begin-Date of Record: 01/01/13

End-Date of Record:

Part III: Traffic Control Device Information

Signs:

Crossbucks:	3	Highway Stop Signs:	0
Advanced Warning:	No	Hump Crossing Sign:	
Pavement Markings:	Stop Lines and RR Xing Symbols	Other Signs:	0 Specify: 0

Train Activated Devices:

Gates:	0	4 Quad or Full Barrier:	
Mast Mounted FL:	1	Total Number FL Pairs:	0
Cantilevered FL (Over):	1	Cantilevered FL (Not over):	0
Other Flashing Lights:	0	Specify Other Flashing Lights:	
Highway Traffic Signals:	0	Wigwags:	0 Bells: 1
Other Train Activated Warning Devices:		Special Warning Devices Not Train Activated:	
Channelization:		Type of Train Detection:	None
Track Equipped with Train Signals?	Yes	Traffic Light Interconnection/Preemption:	

Part IV: Physical Characteristics

Type of Development:	Commercial	Smallest Crossing Angle:	60 to 90 Degrees
Number of Traffic Lanes Crossing Railroad:	2	Are Truck Pullout Lanes Present?	No
Is Highway Paved?	Yes	If Other:	
Crossing Surface:	Timber	Is it Signalized?	
Nearby Intersecting Highway?	Less than 75 feet	Is Crossing Illuminated?	
Does Track Run Down a Street?	No		
Is Commercial Power Available? Yes			

Part V: Highway Information

Highway System:	Other FA Highway - Not NHS	Functional Classification of Road at Crossing:	Urban Minor Arterial
Is Crossing on State Highway System:	Yes	AADT Year:	1995
Annual Average Daily Traffic (AADT):	002300	Avg. No of School Buses per Day:	0
Estimated Percent Trucks:	09		
Posted Highway Speed:	0		

**U.S. DOT - CROSSING INVENTORY INFORMATION
AS OF 9/30/2014**

Crossing No.: 340186D Update Reason: Changed Crossing Effective Begin-Date of Record: 01/01/13
 Railroad: CSX CSX Transportation [CSX] End-Date of Record:
 Initiating Agency Railroad Type and Position: Public At Grade

Part I Location and Classification of Crossing

Division:	ATLANTA	State:	MS
Subdivision:	N O AND M	County:	HARRISON
Branch or Line Name:		City:	In BILOXI
Railroad Milepost:	0726.70	Street or Road Name:	LAMEUSE ST
RailRoad I.D. No.:	000	Highway Type & No.:	CITY ST
Nearest RR Timetable Stn:	BILOXI	HSR Corridor ID:	
Parent Railroad:		County Map Ref. No.:	24
Crossing Owner:		Latitude:	30.3982640
ENS Sign Installed:		Longitude:	-88.9123920
Passenger Service:		Lat/Long Source:	
Avg Passenger Train Count:	0	Quiet Zone:	No
Adjacent Crossing with Separate Number:			

Private Crossing Information:

Category:	Public Access:
Specify Signs:	Specify Signals:
ST/RR A ST/RR B ST/RR C ST/RR D	
Railroad Use:	
State Use:	
Narrative:	

Emergency Contact: (800)232-0144 Railroad Contact: State Contact: (601)359-7910

Part II Railroad Information

Number of Daily Train Movements:	Less Than One Movement Per Day:	No
Total Trains: 15 Total Switching: 1	Day Thru:	6
Typical Speed Range Over Crossing: From 40 to 45 mph	Maximum Time Table Speed:	45
Type and Number of Tracks: Main: 1 Other: 0	Specify:	
Does Another RR Operate a Separate Track at Crossing?	No	
Does Another RR Operate Over Your Track at Crossing?	Yes: ATK	

U.S. DOT - CROSSING INVENTORY INFORMATION

Crossing 340186D

Continued

Effective Begin-Date of Record: 01/01/13

End-Date of Record:

Part III: Traffic Control Device Information

Signs:

Crossbucks:	3	Highway Stop Signs:	0
Advanced Warning:	No	Hump Crossing Sign:	
Pavement Markings:	No Markings	Other Signs:	0 Specify:
			0

Train Activated Devices:

Gates:	0	4 Quad or Full Barrier:	
Mast Mounted FL:	1	Total Number FL Pairs:	0
Cantilevered FL (Over):	1	Cantilevered FL (Not over):	0
Other Flashing Lights:	0	Specify Other Flashing Lights:	
Highway Traffic Signals:	0	Wigwags:	0 Bells: 2
Other Train Activated Warning Devices:		Special Warning Devices Not Train Activated:	
Channelization:		Type of Train Detection:	None
Track Equipped with Train Signals?	Yes	Traffic Light Interconnection/Preemption:	

Part IV: Physical Characteristics

Type of Development:	Commercial	Smallest Crossing Angle:	60 to 90 Degrees
Number of Traffic Lanes Crossing Railroad:	2	Are Truck Pullout Lanes Present?	No
Is Highway Paved?	Yes	If Other:	
Crossing Surface:	Timber	Is it Signalized?	
Nearby Intersecting Highway?	Less than 75 feet	Is Crossing Illuminated?	
Does Track Run Down a Street?	No		
Is Commercial Power Available? Yes			

Part V: Highway Information

Highway System:	Non-Federal-aid	Functional Classification of Road at Crossing:	Urban Local
Is Crossing on State Highway System:	Yes	AADT Year:	1995
Annual Average Daily Traffic (AADT):	003000	Avg. No of School Buses per Day:	0
Estimated Percent Trucks:	06		
Posted Highway Speed:	0		

**U.S. DOT - CROSSING INVENTORY INFORMATION
AS OF 5/30/2014**

Crossing No.: 340187K Update Reason: Changed Crossing Effective Begin-Date of Record: 01/01/13
 Railroad: CSX CSX Transportation [CSX] End-Date of Record:
 Initiating Agency Railroad Type and Position: Public At Grade

Part I Location and Classification of Crossing

Division:	ATLANTA	State:	MS
Subdivision:	N O AND M	County:	HARRISON
Branch or Line Name:		City:	In BILOXI
Railroad Milepost:	0726.77	Street or Road Name:	DELAUNEY ST
RailRoad I.D. No.:	000	Highway Type & No.:	CITY ST
Nearest RR Timetable Stn:	BILOXI	HSR Corridor ID:	
Parent Railroad:		County Map Ref. No.:	24
Crossing Owner:	CSX Transportation [CSX]	Latitude:	30.3988990
ENS Sign Installed:	Yes	Longitude:	-88.8880000
Passenger Service:		Lat/Long Source:	
Avg Passenger Train Count:	0	Quiet Zone:	No
Adjacent Crossing with Separate Number:			

Private Crossing Information:

Category:	Public Access:
Specify Signs:	Specify Signals:
ST/RR A ST/RR B ST/RR C ST/RR D	
Railroad Use:	
State Use:	
Narrative:	
Emergency Contact: (800)232-0144 Railroad Contact:	State Contact: (601)359-7910

Part II Railroad Information

Number of Daily Train Movements:	Less Than One Movement Per Day:	No
Total Trains: 15 Total Switching: 1	Day Thru:	6
Typical Speed Range Over Crossing: From 40 to 45 mph	Maximum Time Table Speed:	45
Type and Number of Tracks: Main: 1 Other: 2	Specify:	IND.
Does Another RR Operate a Separate Track at Crossing?	No	
Does Another RR Operate Over Your Track at Crossing?	Yes: ATK	

U.S. DOT - CROSSING INVENTORY INFORMATION

Crossing 340187K

Continued

Effective Begin-Date of Record: 01/01/13

End-Date of Record:

Part III: Traffic Control Device Information

Signs:

Crossbucks:	2	Highway Stop Signs:	0
Advanced Warning:	No	Hump Crossing Sign:	
Pavement Markings:	No Markings	Other Signs: 0	Specify:
		0	

Train Activated Devices:

Gates:	0	4 Quad or Full Barrier:	
Mast Mounted FL:	0	Total Number FL Pairs:	0
Cantilevered FL (Over):	0	Cantilevered FL (Not over):	0
Other Flashing Lights:	0	Specify Other Flashing Lights:	
Highway Traffic Signals:	2	Wigwags: 0	Bells: 0
Other Train Activated Warning Devices:		Special Warning Devices Not Train Activated:	
Channelization:		Type of Train Detection:	None
Track Equipped with Train Signals?	Yes	Traffic Light Interconnection/Preemption:	

Part IV: Physical Characteristics

Type of Development:	Commercial	Smallest Crossing Angle:	60 to 90 Degrees
Number of Traffic Lanes Crossing Railroad:	2	Are Truck Pullout Lanes Present?	No
Is Highway Paved?	Yes	If Other:	
Crossing Surface:	Timber	Is it Signalized?	
Nearby Intersecting Highway?	Less than 75 feet	Is Crossing Illuminated?	
Does Track Run Down a Street?	No		
Is Commercial Power Available? Yes			

Part V: Highway Information

Highway System:	Non-Federal-aid	Functional Classification of Road at Crossing:	Urban Local
Is Crossing on State Highway System:	No	AADT Year:	1995
Annual Average Daily Traffic (AADT):	001001	Avg. No of School Buses per Day:	0
Estimated Percent Trucks:	06		
Posted Highway Speed:	0		

**U.S. DOT - CROSSING INVENTORY INFORMATION
AS OF 5/30/2014**

Crossing No.: 340189Y Update Reason: Changed Crossing Effective Begin-Date of Record: 01/01/13
 Railroad: CSX CSX Transportation [CSX] End-Date of Record:
 Initiating Agency Railroad Type and Position: Public At Grade

Part I Location and Classification of Crossing

Division:	ATLANTA	State:	MS
Subdivision:	N O AND M	County:	HARRISON
Branch or Line Name:		City:	In BILOXI
Railroad Milepost:	0726.81	Street or Road Name:	MAGNOLIA ST.
RailRoad I.D. No.:	000	Highway Type & No.:	CITY ST
Nearest RR Timetable Stn:	BILOXI	HSR Corridor ID:	
Parent Railroad:		County Map Ref. No.:	24
Crossing Owner:	CSX Transportation [CSX]	Latitude:	30.3134990
ENS Sign Installed:	Yes	Longitude:	-89.2633970
Passenger Service:		Lat/Long Source:	
Avg Passenger Train Count:	0	Quiet Zone:	No
Adjacent Crossing with Separate Number:			

Private Crossing Information:

Category:		Public Access:	
	Specify Signs:		Specify Signals:
	ST/RR A	ST/RR B	ST/RR C
Railroad Use:			ST/RR D
State Use:			
Narrative:			
Emergency Contact: (800)232-0144	Railroad Contact:	State Contact: (601)359-7910	

Part II Railroad Information

Number of Daily Train Movements:		Less Than One Movement Per Day:	No
Total Trains: 15	Total Switching: 1	Day Thru:	6
Typical Speed Range Over Crossing: From 40 to 45 mph		Maximum Time Table Speed:	45
Type and Number of Tracks: Main: 1 Other: 3		Specify:	IND.
Does Another RR Operate a Separate Track at Crossing?	No		
Does Another RR Operate Over Your Track at Crossing?	No		

U.S. DOT - CROSSING INVENTORY INFORMATION

Crossing 340189Y

Continued

Effective Begin-Date of Record: 01/01/13

End-Date of Record:

Part III: Traffic Control Device Information

Signs:

Crossbucks:	2	Highway Stop Signs:	2
Advanced Warning:	No	Hump Crossing Sign:	
Pavement Markings:	No Markings	Other Signs:	0
			Specify:
			0

Train Activated Devices:

Gates:	0	4 Quad or Full Barrier:	
Mast Mounted FL:	0	Total Number FL Pairs:	0
Cantilevered FL (Over):	0	Cantilevered FL (Not over):	0
Other Flashing Lights:	0	Specify Other Flashing Lights:	
Highway Traffic Signals:	0	Wigwags:	0
Other Train Activated Warning Devices:		Bells:	0
Channelization:		Special Warning Devices Not Train Activated:	
Track Equipped with Train Signals?	Yes	Type of Train Detection:	None
		Traffic Light Interconnection/Preemption:	

Part IV: Physical Characteristics

Type of Development:	Commercial	Smallest Crossing Angle:	60 to 90 Degrees
Number of Traffic Lanes Crossing Railroad:	2	Are Truck Pullout Lanes Present?	No
Is Highway Paved?	Yes	If Other:	
Crossing Surface:	Timber	Is it Signalized?	
Nearby Intersecting Highway?	Less than 75 feet	Is Crossing Illuminated?	
Does Track Run Down a Street?	No		
Is Commercial Power Available? Yes			

Part V: Highway Information

Highway System:	Non-Federal-aid	Functional Classification of Road at Crossing:	Urban Local
Is Crossing on State Highway System:	No	AADT Year:	1995
Annual Average Daily Traffic (AADT):	001001	Avg. No of School Buses per Day:	0
Estimated Percent Trucks:	06		
Posted Highway Speed:	0		

**U.S. DOT - CROSSING INVENTORY INFORMATION
AS OF 9/30/2014**

Crossing No.: 340190T Update Reason: Changed Crossing Effective Begin-Date of Record: 01/01/13
 Railroad: CSX CSX Transportation [CSX] End-Date of Record:
 Initiating Agency Railroad Type and Position: Public At Grade

Part I Location and Classification of Crossing

Division:	ATLANTA	State:	MS
Subdivision:	N O AND M	County:	HARRISON
Branch or Line Name:		City:	In BILOXI
Railroad Milepost:	0726.89	Street or Road Name:	REYNOIR ST
RailRoad I.D. No.:	000	Highway Type & No.:	
Nearest RR Timetable Stn:	BILOXI	HSR Corridor ID:	
Parent Railroad:		County Map Ref. No.:	24
Crossing Owner:	CSX Transportation [CSX]	Latitude:	30.3988000
ENS Sign Installed:	Yes	Longitude:	-88.8902970
Passenger Service:		Lat/Long Source:	
Avg Passenger Train Count:	0	Quiet Zone:	No
Adjacent Crossing with Separate Number:			

Private Crossing Information:

Category:	Public Access:
Specify Signs:	Specify Signals:
ST/RR A ST/RR B ST/RR C ST/RR D	
Railroad Use:	
State Use:	
Narrative:	
Emergency Contact: (800)232-0144 Railroad Contact:	State Contact: (601)359-7910

Part II Railroad Information

Number of Daily Train Movements:	Less Than One Movement Per Day:	No
Total Trains: 15 Total Switching: 1	Day Thru:	6
Typical Speed Range Over Crossing: From 40 to 45 mph	Maximum Time Table Speed:	45
Type and Number of Tracks: Main: 1 Other: 2	Specify:	IND.
Does Another RR Operate a Separate Track at Crossing?	No	
Does Another RR Operate Over Your Track at Crossing?	Yes: ATK	

U.S. DOT - CROSSING INVENTORY INFORMATION

Crossing 340190T

Continued

Effective Begin-Date of Record: 01/01/13

End-Date of Record:

Part III: Traffic Control Device Information

Signs:

Crossbucks:	0	Highway Stop Signs:	0
Advanced Warning:	No	Hump Crossing Sign:	
Pavement Markings:	No Markings	Other Signs:	0 Specify:
			0

Train Activated Devices:

Gates:	2	4 Quad or Full Barrier:	
Mast Mounted FL:	1	Total Number FL Pairs:	11
Cantilevered FL (Over):	2	Cantilevered FL (Not over):	0
Other Flashing Lights:	0	Specify Other Flashing Lights:	
Highway Traffic Signals:	0	Wigwags:	0 Bells: 2
Other Train Activated Warning Devices:		Special Warning Devices Not Train Activated:	
Channelization:		Type of Train Detection:	DC/AFO
Track Equipped with Train Signals?	Yes	Traffic Light Interconnection/Preemption:	

Part IV: Physical Characteristics

Type of Development:	Commercial	Smallest Crossing Angle:	60 to 90 Degrees
Number of Traffic Lanes Crossing Railroad:	2	Are Truck Pullout Lanes Present?	No
Is Highway Paved?	Yes	If Other:	
Crossing Surface:	Rubber	Is it Signalized?	
Nearby Intersecting Highway?	Less than 75 feet	Is Crossing Illuminated?	
Does Track Run Down a Street?	No		
Is Commercial Power Available? Yes			

Part V: Highway Information

Highway System:	Non-Federal-aid	Functional Classification of Road at Crossing:	Urban Local
Is Crossing on State Highway System:	Yes	AADT Year:	1995
Annual Average Daily Traffic (AADT):	006300	Avg. No of School Buses per Day:	0
Estimated Percent Trucks:	06		
Posted Highway Speed:	0		

**U.S. DOT - CROSSING INVENTORY INFORMATION
AS OF 9/30/2014**

Crossing No.: 340191A Update Reason: Changed Crossing Effective Begin-Date of Record: 01/01/13
 Railroad: CSX CSX Transportation [CSX] End-Date of Record:
 Initiating Agency Railroad Type and Position: Public At Grade

Part I Location and Classification of Crossing

Division:	ATLANTA	State:	MS
Subdivision:	N O AND M	County:	HARRISON
Branch or Line Name:		City:	In BILOXI
Railroad Milepost:	0727.01	Street or Road Name:	CAILLAVET ST
RailRoad I.D. No.:	000	Highway Type & No.:	
Nearest RR Timetable Stn:	BILOXI	HSR Corridor ID:	
Parent Railroad:		County Map Ref. No.:	24
Crossing Owner:		Latitude:	30.3988000
ENS Sign Installed:		Longitude:	-88.8927000
Passenger Service:		Lat/Long Source:	
Avg Passenger Train Count:	0	Quiet Zone:	No
Adjacent Crossing with Seperate Number:			

Private Crossing Information:

Category:

Public Access:

Specify Signs:

Specify Signals:

ST/RR A

ST/RR B

ST/RR C

ST/RR D

Railroad Use:

State Use:

Narrative:

Emergency Contact: (800)232-0144

Railroad Contact:

State Contact:

(601)359-7910

Part II Railroad Information

Number of Daily Train Movements:		Less Than One Movement Per Day:	No
Total Trains:	15	Total Switching:	1
Typical Speed Range Over Crossing: From	40 to 45 mph	Day Thru:	6
Type and Number of Tracks: Main:	1	Other:	3
		Specify:	IND.
Does Another RR Operate a Separate Track at Crossing?			No
Does Another RR Operate Over Your Track at Crossing?			Yes: ATK

U.S. DOT - CROSSING INVENTORY INFORMATION

Crossing 340191A

Continued

Effective Begin-Date of Record: 01/01/13

End-Date of Record:

Part III: Traffic Control Device Information

Signs:

Crossbucks:	0	Highway Stop Signs:	0
Advanced Warning:	No	Hump Crossing Sign:	
Pavement Markings:	No Markings	Other Signs: 0	Specify:
		0	

Train Activated Devices:

Gates:	2	4 Quad or Full Barrier:	
Mast Mounted FL:	1	Total Number FL Pairs:	7
Cantilevered FL (Over):	1	Cantilevered FL (Not over):	0
Other Flashing Lights:	0	Specify Other Flashing Lights:	
Highway Traffic Signals:	0	Wigwags: 0	Bells: 1
Other Train Activated Warning Devices:		Special Warning Devices Not Train Activated:	
Channelization:		Type of Train Detection:	DC/AFO
Track Equipped with Train Signals?	Yes	Traffic Light Interconnection/Preemption:	

Part IV: Physical Characteristics

Type of Development:	Commercial	Smallest Crossing Angle:	60 to 90 Degrees
Number of Traffic Lanes Crossing Railroad:	2	Are Truck Pullout Lanes Present?	No
Is Highway Paved?	Yes	If Other:	
Crossing Surface:	Timber	Is it Signalized?	
Nearby Intersecting Highway?	Less than 75 feet	Is Crossing Illuminated?	
Does Track Run Down a Street?	No		
Is Commercial Power Available?	Yes		

Part V: Highway Information

Highway System:	Other FA Highway - Not NHS	Functional Classification of Road at Crossing:	Urban Minor Arterial
Is Crossing on State Highway System:	Yes	AADT Year:	1995
Annual Average Daily Traffic (AADT):	010000	Avg. No of School Buses per Day:	0
Estimated Percent Trucks:	10		
Posted Highway Speed:	0		

U.S. DOT - CROSSING INVENTORY INFORMATION
AS OF 9/30/2014

Crossing No.: 340193N Update Reason: Changed Crossing Effective Begin-Date of Record: 01/01/13
 Railroad: CSX CSX Transportation [CSX] End-Date of Record:
 Initiating Agency Railroad Type and Position: Public At Grade

Part I Location and Classification of Crossing

Division:	ATLANTA	State:	MS
Subdivision:	N O AND M	County:	HARRISON
Branch or Line Name:		City:	In BILOXI
Railroad Milepost:	0727.11	Street or Road Name:	BOHN ST
RailRoad I.D. No.:	000	Highway Type & No.:	
Nearest RR Timetable Strn:	BILOXI	HSR Corridor ID:	
Parent Railroad:		County Map Ref. No.:	24
Crossing Owner:	CSX Transportation [CSX]	Latitude:	30.3988000
ENS Sign Installed:	Yes	Longitude:	-88.8937990
Passenger Service:		Lat/Long Source:	
Avg Passenger Train Count:	0	Quiet Zone:	No
Adjacent Crossing with Separate Number:			

Private Crossing Information:

Category:	Public Access:
Specify Signs:	Specify Signals:

	ST/RR A	ST/RR B	ST/RR C	ST/RR D
Railroad Use:				
State Use:				
Narrative:				

Emergency Contact: (800)232-0144 Railroad Contact: State Contact: (601)359-7910

Part II Railroad Information

Number of Daily Train Movements:	Less Than One Movement Per Day:	No
Total Trains: 15 Total Switching: 1	Day Thru:	6
Typical Speed Range Over Crossing: From 40 to 45 mph	Maximum Time Table Speed:	45
Type and Number of Tracks: Main: 1 Other 1	Specify:	IND.
Does Another RR Operate a Separate Track at Crossing?		No
Does Another RR Operate Over Your Track at Crossing?		Yes: ATK

U.S. DOT - CROSSING INVENTORY INFORMATION

Crossing 340193N

Continued

Effective Begin-Date of Record: 01/01/13

End-Date of Record:

Part III: Traffic Control Device Information

Signs:

Crossbucks:	0	Highway Stop Signs:	0
Advanced Warning:	No	Hump Crossing Sign:	
Pavement Markings:	No Markings	Other Signs: 0	Specify:
		0	

Train Activated Devices:

Gates:	2	4 Quad or Full Barrier:	
Mast Mounted FL:	0	Total Number FL Pairs:	7
Cantilevered FL (Over):	0	Cantilevered FL (Not over):	0
Other Flashing Lights:	0	Specify Other Flashing Lights:	
Highway Traffic Signals:	0	Wigwags: 0	Bells: 1
Other Train Activated Warning Devices:		Special Warning Devices Not Train Activated:	
Channelization:		Type of Train Detection:	None
Track Equipped with Train Signals?	Yes	Traffic Light Interconnection/Preemption:	

Part IV: Physical Characteristics

Type of Development:	Commercial	Smallest Crossing Angle:	60 to 90 Degrees
Number of Traffic Lanes Crossing Railroad:	2	Are Truck Pullout Lanes Present?	No
Is Highway Paved?	Yes	If Other:	
Crossing Surface:	Asphalt and Flange	Is it Signalized?	
Nearby Intersecting Highway?	Less than 75 feet	Is Crossing Illuminated?	
Does Track Run Down a Street?	No		
Is Commercial Power Available?	Yes		

Part V: Highway Information

Highway System:	Non-Federal-aid	Functional Classification of Road at Crossing:	Urban Local
Is Crossing on State Highway System:	No	AADT Year:	1995
Annual Average Daily Traffic (AADT):	001001	Avg. No of School Buses per Day:	0
Estimated Percent Trucks:	06		
Posted Highway Speed:	0		

**U.S. DOT - CROSSING INVENTORY INFORMATION
AS OF 9/30/2014**

Crossing No.: 340194V Update Reason: Changed Crossing Effective Begin-Date of Record: 01/01/13
 Railroad: CSX CSX Transportation [CSX] End-Date of Record:
 Initiating Agency Railroad Type and Position: Public At Grade

Part I Location and Classification of Crossing

Division:	ATLANTA	State:	MS
Subdivision:	N O AND M	County:	HARRISON
Branch or Line Name:		City:	In BILOXI
Railroad Milepost:	0727.19	Street or Road Name:	HOPKINS BLVD
RailRoad I.D. No.:	000	Highway Type & No.:	CITY ST
Nearest RR Timetable Stn:	BILOXI	HSR Corridor ID:	
Parent Railroad:		County Map Ref. No.:	
Crossing Owner:		Latitude:	30.3988640
ENS Sign Installed:	Yes	Longitude:	-88.8952400
Passenger Service:	None	Lat/Long Source:	Actual
Avg Passenger Train Count:	0	Quiet Zone:	No
Adjacent Crossing with Separate Number:	No		

Private Crossing Information:

Category: Public Access: Unknown
 Specify Signs: Specify Signals:

	ST/RR A	ST/RR B	ST/RR C	ST/RR D
Railroad Use:				
State Use:				
Narrative:				

Emergency Contact: (800)232-0144 Railroad Contact: State Contact: (601)359-7910

Part II Railroad Information

Number of Daily Train Movements:		Less Than One Movement Per Day:	No
Total Trains: 15	Total Switching: 1	Day Thru:	6
Typical Speed Range Over Crossing: From 40 to 45 mph		Maximum Time Table Speed:	45
Type and Number of Tracks: Main: 1 Other: 0		Specify:	
Does Another RR Operate a Separate Track at Crossing?			No
Does Another RR Operate Over Your Track at Crossing?			Yes: ATK

U.S. DOT - CROSSING INVENTORY INFORMATION

Crossing 340194V

Continued

Effective Begin-Date of Record: 01/01/13

End-Date of Record:

Part III: Traffic Control Device Information

Signs:

Crossbucks:	4	Highway Stop Signs:	2
Advanced Warning:	Yes	Hump Crossing Sign:	No
Pavement Markings:	Stop Lines and RR Xing Symbols	Other Signs:	1 Specify: W10-2
			1 R8-8

Train Activated Devices:

Gates:	2	4 Quad or Full Barrier:	No
Mast Mounted FL:	0	Total Number FL Pairs:	11
Cantilevered FL (Over):	2	Cantilevered FL (Not over):	2
Other Flashing Lights:	0	Specify Other Flashing Lights:	
Highway Traffic Signals:	0	Wigwags:	0 Bells: 1
Other Train Activated Warning Devices:		Special Warning Devices Not Train Activated:	
Channelization:	None	Type of Train Detection:	Constant Warning Time
Track Equipped with Train Signals?	Yes	Traffic Light Interconnection/Preemption:	Not Interconnected

Part IV: Physical Characteristics

Type of Development:	Residential	Smallest Crossing Angle:	60 to 90 Degrees
Number of Traffic Lanes Crossing Railroad:	2	Are Truck Pullout Lanes Present?	No
Is Highway Paved?	Yes	If Other:	
Crossing Surface:	Asphalt and Flange	Is it Signalized?	Yes
Nearby Intersecting Highway?	Less than 75 feet	Is Crossing Illuminated?	No
Does Track Run Down a Street?	No		
Is Commercial Power Available? Yes			

Part V: Highway Information

Highway System:	Non-Federal-aid	Functional Classification of Road at Crossing:	Urban Local
Is Crossing on State Highway System:	No	AADT Year:	2007
Annual Average Daily Traffic (AADT):	000190	Avg. No of School Buses per Day:	0
Estimated Percent Trucks:	06		
Posted Highway Speed:	0		

**U.S. DOT - CROSSING INVENTORY INFORMATION
AS OF 5/30/2014**

Crossing No.: 340195C Update Reason: Changed Crossing Effective Begin-Date of Record: 01/01/13
 Railroad: CSX CSX Transportation [CSX] End-Date of Record:
 Initiating Agency Railroad Type and Position: Public At Grade

Part I Location and Classification of Crossing

Division:	ATLANTA	State:	MS
Subdivision:	N O AND M	County:	HARRISON
Branch or Line Name:		City:	In BILOXI
Railroad Milepost:	0727.30	Street or Road Name:	SEAL AVE
RailRoad I.D. No.:	000	Highway Type & No.:	CITY ST
Nearest RR Timetable Stn:	BILOXI	HSR Corridor ID:	
Parent Railroad:		County Map Ref. No.:	
Crossing Owner:		Latitude:	30.3988940
ENS Sign Installed:	Yes	Longitude:	-88.8971570
Passenger Service:	None	Lat/Long Source:	Actual
Avg Passenger Train Count:	0	Quiet Zone:	No
Adjacent Crossing with Separate Number:	No		

Private Crossing Information:

Category:		Public Access:	No
No signs or signals	Specify Signs:	Specify Signals:	

	ST/RR A	ST/RR B	ST/RR C	ST/RR D
Railroad Use:				
State Use:				

Narrative:

Emergency Contact: (800)232-0144 Railroad Contact: State Contact: (601)359-7910

Part II Railroad Information

Number of Daily Train Movements:		Less Than One Movement Per Day:	No
Total Trains: 15	Total Switching: 1	Day Thru:	6
Typical Speed Range Over Crossing: From 40 to 45 mph		Maximum Time Table Speed:	45
Type and Number of Tracks: Main: 1 Other: 0		Specify:	
Does Another RR Operate a Separate Track at Crossing?	No		
Does Another RR Operate Over Your Track at Crossing?	No		

U.S. DOT - CROSSING INVENTORY INFORMATION

Crossing 340195C

Continued

Effective Begin-Date of Record: 01/01/13

End-Date of Record:

Part III: Traffic Control Device Information

Signs:

Crossbucks:	2	Highway Stop Signs:	2	
Advanced Warning:	Yes	Hump Crossing Sign:	No	
Pavement Markings:	No Markings	Other Signs: 0	Specify:	
		0		

Train Activated Devices:

Gates:	0	4 Quad or Full Barrier:	No	
Mast Mounted FL:	0	Total Number FL Pairs:	0	
Cantilevered FL (Over):	0	Cantilevered FL (Not over):	0	
Other Flashing Lights:	0	Specify Other Flashing Lights:		
Highway Traffic Signals:	0	Wigwags: 0	Bells: 0	
Other Train Activated Warning Devices:		Special Warning Devices Not Train Activated:		
Channelization:	None	Type of Train Detection:	None	
Track Equipped with Train Signals?	Yes	Traffic Light Interconnection/Preemption:	Not Interconnected	

Part IV: Physical Characteristics

Type of Development:	Residential	Smallest Crossing Angle:	60 to 90 Degrees
Number of Traffic Lanes Crossing Railroad:	1	Are Truck Pullout Lanes Present?	No
Is Highway Paved?	Yes	If Other:	
Crossing Surface:	Timber	Is it Signalized?	Yes
Nearby Intersecting Highway?	Less than 75 feet	Is Crossing Illuminated?	No
Does Track Run Down a Street?	No		
Is Commercial Power Available? Yes			

Part V: Highway Information

Highway System:	Non-Federal-aid	Functional Classification of Road at Crossing:	Urban Local
Is Crossing on State Highway System:	No	AADT Year:	2007
Annual Average Daily Traffic (AADT):	001426	Avg. No of School Buses per Day:	0
Estimated Percent Trucks:	06		
Posted Highway Speed:	0		

**U.S. DOT - CROSSING INVENTORY INFORMATION
AS OF 5/30/2014**

Crossing No.: 340196J Update Reason: Changed Crossing Effective Begin-Date of Record: 01/01/13
 Railroad: CSX CSX Transportation [CSX] End-Date of Record:
 Initiating Agency Railroad Type and Position: Public At Grade

Part I Location and Classification of Crossing

Division:	ATLANTA	State:	MS
Subdivision:	N O AND M	County:	HARRISON
Branch or Line Name:		City:	In BILOXI
Railroad Milepost:	0727.36	Street or Road Name:	IROQUOIS AVE
RailRoad I.D. No.:	000	Highway Type & No.:	CITY ST
Nearest RR Timetable Stn:	BILOXI	HSR Corridor ID:	
Parent Railroad:		County Map Ref. No.:	
Crossing Owner:		Latitude:	30.3988200
ENS Sign Installed:	Yes	Longitude:	-88.8981610
Passenger Service:	None	Lat/Long Source:	Actual
Avg Passenger Train Count:	0	Quiet Zone:	No
Adjacent Crossing with Seperate Number:	No		

Private Crossing Information:

Category:		Public Access:	No
No signs or signals	Specify Signs:	Specify Signals:	

	ST/RR A	ST/RR B	ST/RR C	ST/RR D
Railroad Use:		FED AID-CSX 425	J34680-AID-305525524	
State Use:				

Narrative:

Emergency Contact: (800)232-0144 Railroad Contact: (904)359-1048 State Contact: (601)359-7910

Part II Railroad Information

Number of Daily Train Movements:		Less Than One Movement Per Day:	No
Total Trains: 15	Total Switching: 1	Day Thru:	6
Typical Speed Range Over Crossing: From 40 to 45 mph		Maximum Time Table Speed:	45
Type and Number of Tracks: Main: 1 Other: 0		Specify:	
Does Another RR Operate a Separate Track at Crossing?	No		
Does Another RR Operate Over Your Track at Crossing?	No		

U.S. DOT - CROSSING INVENTORY INFORMATION

Crossing 340196J

Continued

Effective Begin-Date of Record: 01/01/13

End-Date of Record:

Part III: Traffic Control Device Information

Signs:

Crossbucks:	2	Highway Stop Signs:	2
Advanced Warning:	Yes	Hump Crossing Sign:	No
Pavement Markings:	No Markings	Other Signs: 0	Specify:
		1	W10-2

Train Activated Devices:

Gates:	0	4 Quad or Full Barrier:	No
Mast Mounted FL:	0	Total Number FL Pairs:	0
Cantilevered FL (Over):	0	Cantilevered FL (Not over):	0
Other Flashing Lights:	0	Specify Other Flashing Lights:	
Highway Traffic Signals:	0	Wigwags: 0	Bells: 0
Other Train Activated Warning Devices:		Special Warning Devices Not Train Activated:	
Channelization:	None	Type of Train Detection:	None
Track Equipped with Train Signals?	Yes	Traffic Light Interconnection/Preemption:	Not Interconnected

Part IV: Physical Characteristics

Type of Development:	Residential	Smallest Crossing Angle:	60 to 90 Degrees
Number of Traffic Lanes Crossing Railroad:	2	Are Truck Pullout Lanes Present?	No
Is Highway Paved?	Yes	If Other:	
Crossing Surface:	Timber	Is it Signalized?	Yes
Nearby Intersecting Highway?	Less than 75 feet	Is Crossing Illuminated?	No
Does Track Run Down a Street?	No		
Is Commercial Power Available? Yes			

Part V: Highway Information

Highway System:	Non-Federal-aid	Functional Classification of Road at Crossing:	Urban Local
Is Crossing on State Highway System:	No		
Annual Average Daily Traffic (AADT):	001426	AADT Year:	2007
Estimated Percent Trucks:	06	Avg. No of School Buses per Day:	0
Posted Highway Speed:	0		

**U.S. DOT - CROSSING INVENTORY INFORMATION
AS OF 9/30/2014**

Crossing No.: 340197R Update Reason: Changed Crossing Effective Begin-Date of Record: 01/01/13
 Railroad: CSX CSX Transportation [CSX] End-Date of Record:
 Initiating Agency Railroad Type and Position: Public At Grade

Part I Location and Classification of Crossing

Division:	ATLANTA	State:	MS
Subdivision:	N O AND M	County:	HARRISON
Branch or Line Name:		City:	In BILOXI
Railroad Milepost:	0727.48	Street or Road Name:	BENACHI AVE
RailRoad I.D. No.:	000	Highway Type & No.:	CITY ST
Nearest RR Timetable Stn:	BILOXI	HSR Corridor ID:	
Parent Railroad:		County Map Ref. No.:	
Crossing Owner:		Latitude:	30.3987710
ENS Sign Installed:	Yes	Longitude:	-88.9001030
Passenger Service:	None	Lat/Long Source:	Actual
Avg Passenger Train Count:	0	Quiet Zone:	No
Adjacent Crossing with Separate Number:	No		

Private Crossing Information:

Category:		Public Access:	No
No signs or signals	Specify Signs:	Specify Signals:	

	ST/RR A	ST/RR B	ST/RR C	ST/RR D
Railroad Use:				
State Use:				
Narrative:				

Emergency Contact: (800)232-0144 Railroad Contact: State Contact: (601)359-7910

Part II Railroad Information

Number of Daily Train Movements:		Less Than One Movement Per Day:	No
Total Trains: 15	Total Switching: 1	Day Thru:	6
Typical Speed Range Over Crossing: From 40 to 45 mph		Maximum Time Table Speed:	45
Type and Number of Tracks: Main: 1 Other: 0		Specify:	
Does Another RR Operate a Separate Track at Crossing?			No
Does Another RR Operate Over Your Track at Crossing?			Yes: ATK

U.S. DOT - CROSSING INVENTORY INFORMATION

Crossing 340197R

Continued

Effective Begin-Date of Record: 01/01/13

End-Date of Record:

Part III: Traffic Control Device Information

Signs:

Crossbucks:	2	Highway Stop Signs:	2
Advanced Warning:	Yes	Hump Crossing Sign:	No
Pavement Markings:	No Markings	Other Signs: 0	Specify:
		1	CTN VHCLS

Train Activated Devices:

Gates:	0	4 Quad or Full Barrier:	No
Mast Mounted FL:	0	Total Number FL Pairs:	5
Cantilevered FL (Over):	0	Cantilevered FL (Not over):	0
Other Flashing Lights:	0	Specify Other Flashing Lights:	
Highway Traffic Signals:	0	Wigwags: 0	Bells: 0
Other Train Activated Warning Devices:		Special Warning Devices Not Train Activated:	
Channelization:	None	Type of Train Detection:	None
Track Equipped with Train Signals?	Yes	Traffic Light Interconnection/Preemption:	Not Interconnected

Part IV: Physical Characteristics

Type of Development:	Residential	Smallest Crossing Angle:	60 to 90 Degrees
Number of Traffic Lanes Crossing Railroad:	2	Are Truck Pullout Lanes Present?	No
Is Highway Paved?	Yes	If Other:	
Crossing Surface:	Timber	Is it Signalized?	Yes
Nearby Intersecting Highway?	Less than 75 feet	Is Crossing Illuminated?	No
Does Track Run Down a Street?	No		
Is Commercial Power Available? Yes			

Part V: Highway Information

Highway System:	Non-Federal-aid	Functional Classification of Road at Crossing:	Urban Local
Is Crossing on State Highway System:	No		
Annual Average Daily Traffic (AADT):	001500	AADT Year:	2007
Estimated Percent Trucks:	06	Avg. No of School Buses per Day:	0
Posted Highway Speed:	0		

**U.S. DOT - CROSSING INVENTORY INFORMATION
AS OF 9/30/2014**

Crossing No.: 340198X Update Reason: Changed Crossing Effective Begin-Date of Record: 01/01/13
 Railroad: CSX CSX Transportation [CSX] End-Date of Record:
 Initiating Agency Railroad Type and Position: Public At Grade

Part I Location and Classification of Crossing

Division:	ATLANTA	State:	MS
Subdivision:	N O AND M	County:	HARRISON
Branch or Line Name:		City:	In BILOXI
Railroad Milepost:	0727.53	Street or Road Name:	QUERENS AVE
RailRoad I.D. No.:	000	Highway Type & No.:	T
Nearest RR Timetable Stn:	BILOXI	HSR Corridor ID:	
Parent Railroad:		County Map Ref. No.:	
Crossing Owner:		Latitude:	30.3987950
ENS Sign Installed:	Yes	Longitude:	-88.9009080
Passenger Service:	None	Lat/Long Source:	Actual
Avg Passenger Train Count:	0	Quiet Zone:	No
Adjacent Crossing with Seperate Number:	No		

Private Crossing Information:

Category:		Public Access:	No
No signs or signals	Specify Signs:	Specify Signals:	

	ST/RR A	ST/RR B	ST/RR C	ST/RR D
Railroad Use:				
State Use:				
Narrative:				

Emergency Contact: (800)232-0144 Railroad Contact: State Contact: (601)359-7910

Part II Railroad Information

Number of Daily Train Movements:		Less Than One Movement Per Day:	No
Total Trains: 15	Total Switching: 1	Day Thru:	6
Typical Speed Range Over Crossing: From 40 to 45 mph		Maximum Time Table Speed:	45
Type and Number of Tracks: Main: 1 Other 0		Specify:	
Does Another RR Operate a Separate Track at Crossing?		No	
Does Another RR Operate Over Your Track at Crossing?		Yes: ATK	

U.S. DOT - CROSSING INVENTORY INFORMATION

Crossing 340198X

Continued

Effective Begin-Date of Record: 01/01/13

End-Date of Record:

Part III: Traffic Control Device Information

Signs:

Crossbucks:	2	Highway Stop Signs:	2
Advanced Warning:	No	Hump Crossing Sign:	No
Pavement Markings:	No Markings	Other Signs:	0
		Specify:	0

Train Activated Devices:

Gates:	0	4 Quad or Full Barrier:	No
Mast Mounted FL:	0	Total Number FL Pairs:	0
Cantilevered FL (Over):	0	Cantilevered FL (Not over):	0
Other Flashing Lights:	0	Specify Other Flashing Lights:	
Highway Traffic Signals:	0	Wigwags:	0
Other Train Activated Warning Devices:		Bells:	0
Channelization:	None	Special Warning Devices Not Train Activated:	
Track Equipped with Train Signals?	Yes	Type of Train Detection:	None
		Traffic Light Interconnection/Preemption:	Not Interconnected

Part IV: Physical Characteristics

Type of Development:	Residential	Smallest Crossing Angle:	60 to 90 Degrees
Number of Traffic Lanes Crossing Railroad:	2	Are Truck Pullout Lanes Present?	No
Is Highway Paved?	Yes	If Other:	
Crossing Surface:	Timber	Is it Signalized?	Yes
Nearby Intersecting Highway?	N/A	Is Crossing Illuminated?	No
Does Track Run Down a Street?	No		
Is Commercial Power Available? Yes			

Part V: Highway Information

Highway System:	Non-Federal-aid	Functional Classification of Road at Crossing:	Urban Local
Is Crossing on State Highway System:	No	AADT Year:	2007
Annual Average Daily Traffic (AADT):	001426	Avg. No of School Buses per Day:	0
Estimated Percent Trucks:	06		
Posted Highway Speed:	0		

**U.S. DOT - CROSSING INVENTORY INFORMATION
AS OF 9/30/2014**

Crossing No.: 340199E Update Reason: Changed Crossing Effective Begin-Date of Record: 01/01/13
 Railroad: CSX CSX Transportation [CSX] End-Date of Record:
 Initiating Agency Railroad Type and Position: Public At Grade

Part I Location and Classification of Crossing

Division:	ATLANTA	State:	MS
Subdivision:	N O AND M	County:	HARRISON
Branch or Line Name:		City:	In BILOXI
Railroad Milepost:	0727.58	Street or Road Name:	PORTER AVE
RailRoad I.D. No.:	000	Highway Type & No.:	
Nearest RR Timetable Stn:	BILOXI	HSR Corridor ID:	
Parent Railroad:		County Map Ref. No.:	
Crossing Owner:		Latitude:	30.3987360
ENS Sign Installed:	Yes	Longitude:	-88.9019250
Passenger Service:	None	Lat/Long Source:	Actual
Avg Passenger Train Count:	0	Quiet Zone:	No
Adjacent Crossing with Separate Number:	No		

Private Crossing Information:

Category:		Public Access:	No
No signs or signals	Specify Signs:	Specify Signals:	

	ST/RR A	ST/RR B	ST/RR C	ST/RR D
Railroad Use:				
State Use:				
Narrative:				

Emergency Contact: (800)232-0144 Railroad Contact: State Contact: (601)359-7910

Part II Railroad Information

Number of Daily Train Movements:		Less Than One Movement Per Day:	No
Total Trains: 15	Total Switching: 1	Day Thru:	6
Typical Speed Range Over Crossing: From 40 to 45 mph		Maximum Time Table Speed:	45
Type and Number of Tracks: Main: 1 Other: 0		Specify:	
Does Another RR Operate a Separate Track at Crossing?			No
Does Another RR Operate Over Your Track at Crossing?			Yes: ATK

U.S. DOT - CROSSING INVENTORY INFORMATION

Crossing 340199E

Continued

Effective Begin-Date of Record: 01/01/13

End-Date of Record:

Part III: Traffic Control Device Information

Signs:

Crossbucks:	4	Highway Stop Signs:	0	
Advanced Warning:	Yes	Hump Crossing Sign:	No	
Pavement Markings:	No Markings	Other Signs: 0	Specify:	
		0		

Train Activated Devices:

Gates:	2	4 Quad or Full Barrier:	No	
Mast Mounted FL:	0	Total Number FL Pairs:	9	
Cantilevered FL (Over):	2	Cantilevered FL (Not over):	0	
Other Flashing Lights:	0	Specify Other Flashing Lights:		
Highway Traffic Signals:	1	Wigwags: 0	Bells: 2	
Other Train Activated Warning Devices:		Special Warning Devices Not Train Activated:		
Channelization:	None	Type of Train Detection:	Motion Detectors	
Track Equipped with Train Signals?	Yes	Traffic Light Interconnection/Preemption:	Not Interconnected	

Part IV: Physical Characteristics

Type of Development:	Commercial	Smallest Crossing Angle:	60 to 90 Degrees	
Number of Traffic Lanes Crossing Railroad:	2	Are Truck Pullout Lanes Present?	No	
Is Highway Paved?	Yes	If Other:		
Crossing Surface:	Concrete and Rubber	Is it Signalized?	Yes	
Nearby Intersecting Highway?	Less than 75 feet	Is Crossing Illuminated?	No	
Does Track Run Down a Street?	No			
Is Commercial Power Available? Yes				

Part V: Highway Information

Highway System:	Other FA Highway - Not NHS	Functional Classification of Road at Crossing:	Urban Minor Arterial	
Is Crossing on State Highway System:	Yes			
Annual Average Daily Traffic (AADT):	005207	AADT Year:	2007	
Estimated Percent Trucks:	09	Avg. No of School Buses per Day:	0	
Posted Highway Speed:	25			

**U.S. DOT - CROSSING INVENTORY INFORMATION
AS OF 9/30/2014**

Crossing No.: 340200W Update Reason: Changed Crossing Effective Begin-Date of Record: 01/01/13
 Railroad: CSX CSX Transportation [CSX] End-Date of Record:
 Initiating Agency Railroad Type and Position: Public At Grade

Part I Location and Classification of Crossing

Division:	ATLANTA	State:	MS
Subdivision:	N O AND M	County:	HARRISON
Branch or Line Name:		City:	In BILOXI
Railroad Milepost:	0727.69	Street or Road Name:	GILL AVE
RailRoad I.D. No.:	000	Highway Type & No.:	CITY ST
Nearest RR Timetable Stn:	BILOXI	HSR Corridor ID:	
Parent Railroad:		County Map Ref. No.:	
Crossing Owner:		Latitude:	30.3986950
ENS Sign Installed:	Yes	Longitude:	-88.9036990
Passenger Service:	None	Lat/Long Source:	Actual
Avg Passenger Train Count:	0	Quiet Zone:	No
Adjacent Crossing with Separate Number:	No		

Private Crossing Information:

Category:		Public Access:	No
No signs or signals	Specify Signs:	Specify Signals:	

	ST/RR A	ST/RR B	ST/RR C	ST/RR D
Railroad Use:				
State Use:				
Narrative:				

Emergency Contact: (800)232-0144 Railroad Contact: State Contact: (601)359-7910

Part II Railroad Information

Number of Daily Train Movements:		Less Than One Movement Per Day:	No
Total Trains: 15	Total Switching: 1	Day Thru:	6
Typical Speed Range Over Crossing: From 40 to 45 mph		Maximum Time Table Speed:	45
Type and Number of Tracks: Main: 1 Other: 0		Specify:	
Does Another RR Operate a Separate Track at Crossing?			No
Does Another RR Operate Over Your Track at Crossing?			Yes: ATK

U.S. DOT - CROSSING INVENTORY INFORMATION

Crossing 340200W

Continued

Effective Begin-Date of Record: 01/01/13

End-Date of Record:

Part III: Traffic Control Device Information

Signs:

Crossbucks:	5	Highway Stop Signs:	0
Advanced Warning:	Yes	Hump Crossing Sign:	No
Pavement Markings:	Stop Lines and RR Xing Symbols	Other Signs:	0
			0

Train Activated Devices:

Gates:	0	4 Quad or Full Barrier:	No
Mast Mounted FL:	1	Total Number FL Pairs:	9
Cantilevered FL (Over):	2	Cantilevered FL (Not over):	0
Other Flashing Lights:	0	Specify Other Flashing Lights:	
Highway Traffic Signals:	1	Wigwags:	0
Other Train Activated Warning Devices:		Bells:	1
Channelization:	None	Special Warning Devices Not Train Activated:	
Track Equipped with Train Signals?	Yes	Type of Train Detection:	DC/AFO
		Traffic Light Interconnection/Preemption:	Not Interconnected

Part IV: Physical Characteristics

Type of Development:	Residential	Smallest Crossing Angle:	60 to 90 Degrees
Number of Traffic Lanes Crossing Railroad:	2	Are Truck Pullout Lanes Present?	No
Is Highway Paved?	Yes	If Other:	
Crossing Surface:	Timber	Is it Signalized?	Yes
Nearby Intersecting Highway?	Less than 75 feet	Is Crossing Illuminated?	No
Does Track Run Down a Street?	No		
Is Commercial Power Available? Yes			

Part V: Highway Information

Highway System:	Non-Federal-aid	Functional Classification of Road at Crossing:	Urban Local
Is Crossing on State Highway System:	No	AADT Year:	2007
Annual Average Daily Traffic (AADT):	001426	Avg. No of School Buses per Day:	0
Estimated Percent Trucks:	06		
Posted Highway Speed:	0		

**U.S. DOT - CROSSING INVENTORY INFORMATION
AS OF 9/30/2014**

Crossing No.: 340202K Update Reason: Changed Crossing Effective Begin-Date of Record: 01/01/13
 Railroad: CSX CSX Transportation [CSX] End-Date of Record:
 Initiating Agency Railroad Type and Position: Public At Grade

Part I Location and Classification of Crossing

Division:	ATLANTA	State:	MS
Subdivision:	N O AND M	County:	HARRISON
Branch or Line Name:		City:	In BILOXI
Railroad Milepost:	0728.14	Street or Road Name:	WHITE AV
RailRoad I.D. No.:	000	Highway Type & No.:	CITY ST
Nearest RR Timetable Stn:	BILOXI	HSR Corridor ID:	
Parent Railroad:		County Map Ref. No.:	
Crossing Owner:		Latitude:	30.3985120
ENS Sign Installed:	Yes	Longitude:	-88.9110740
Passenger Service:	None	Lat/Long Source:	Actual
Avg Passenger Train Count:	0	Quiet Zone:	No
Adjacent Crossing with Separate Number:	No		

Private Crossing Information:

Category:		Public Access:	No
No signs or signals	Specify Signs:	Specify Signals:	

	ST/RR A	ST/RR B	ST/RR C	ST/RR D
Railroad Use:				
State Use:				
Narrative:				

Emergency Contact: (800)232-0144 Railroad Contact: State Contact: (601)359-7910

Part II Railroad Information

Number of Daily Train Movements:		Less Than One Movement Per Day:	No
Total Trains: 15	Total Switching: 1	Day Thru:	6
Typical Speed Range Over Crossing: From 45 to 50 mph	Maximum Time Table Speed:		50
Type and Number of Tracks: Main: 1 Other: 0	Specify:		
Does Another RR Operate a Separate Track at Crossing?	No		
Does Another RR Operate Over Your Track at Crossing?	Yes: ATK		

U.S. DOT - CROSSING INVENTORY INFORMATION

Crossing 340202K

Continued

Effective Begin-Date of Record: 01/01/13

End-Date of Record:

Part III: Traffic Control Device Information

Signs:

Crossbucks:	4	Highway Stop Signs:	0	
Advanced Warning:	Yes	Hump Crossing Sign:	No	
Pavement Markings:	No Markings	Other Signs: 0	Specify:	
		0		

Train Activated Devices:

Gates:	0	4 Quad or Full Barrier:	No	
Mast Mounted FL:	2	Total Number FL Pairs:	8	
Cantilevered FL (Over):	2	Cantilevered FL (Not over):	0	
Other Flashing Lights:	0	Specify Other Flashing Lights:		
Highway Traffic Signals:	9	Wigwags: 0	Bells: 2	
Other Train Activated Warning Devices:		Special Warning Devices Not Train Activated:		
Channelization:	None	Type of Train Detection:	DC/AFO	
Track Equipped with Train Signals?	Yes	Traffic Light Interconnection/Preemption:	Simultaneous Preemption	

Part IV: Physical Characteristics

Type of Development:	Institutional	Smallest Crossing Angle:	60 to 90 Degrees
Number of Traffic Lanes Crossing Railroad:	4	Are Truck Pullout Lanes Present?	No
Is Highway Paved?	Yes	If Other:	
Crossing Surface:	Concrete and Rubber	Is it Signalized?	Yes
Nearby Intersecting Highway?	Less than 75 feet	Is Crossing Illuminated?	No
Does Track Run Down a Street?	No		
Is Commercial Power Available? Yes			

Part V: Highway Information

Highway System:	Other FA Highway - Not NHS	Functional Classification of Road at Crossing:	Urban Minor Arterial
Is Crossing on State Highway System:	Yes		
Annual Average Daily Traffic (AADT):	008200	AADT Year:	2007
Estimated Percent Trucks:	09	Avg. No of School Buses per Day:	0
Posted Highway Speed:	30		

**U.S. DOT - CROSSING INVENTORY INFORMATION
AS OF 9/30/2014**

Crossing No.: 340204Y Update Reason: Changed Crossing Effective Begin-Date of Record: 01/01/13
 Railroad: CSX CSX Transportation [CSX] End-Date of Record:
 Initiating Agency Railroad Type and Position: Public At Grade

Part I Location and Classification of Crossing

Division:	ATLANTA	State:	MS
Subdivision:	N O AND M	County:	HARRISON
Branch or Line Name:		City:	In BILOXI
Railroad Milepost:	0729.53	Street or Road Name:	IBERVILLE DR
RailRoad I.D. No.:	000	Highway Type & No.:	CITY ST
Nearest RR Timetable Stn:	BILOXI	HSR Corridor ID:	
Parent Railroad:		County Map Ref. No.:	
Crossing Owner:		Latitude:	30.3979790
ENS Sign Installed:	Yes	Longitude:	-88.9344500
Passenger Service:	None	Lat/Long Source:	Actual
Avg Passenger Train Count:	0	Quiet Zone:	No
Adjacent Crossing with Seperate Number:	No		

Private Crossing Information:

Category:		Public Access:	No
No signs or signals	Specify Signs:	Specify Signals:	

	ST/RR A	ST/RR B	ST/RR C	ST/RR D
Railroad Use:				305520676 AID-XBUCK
State Use:				
Narrative:				

Emergency Contact: (800)232-0144 Railroad Contact: State Contact: (601)359-7910

Part II Railroad Information

Number of Daily Train Movements:		Less Than One Movement Per Day:	No
Total Trains: 15	Total Switching: 1	Day Thru:	6
Typical Speed Range Over Crossing: From 45 to 50 mph		Maximum Time Table Speed:	50
Type and Number of Tracks: Main: 1 Other: 0		Specify:	
Does Another RR Operate a Separate Track at Crossing?			No
Does Another RR Operate Over Your Track at Crossing?			Yes: ATK

U.S. DOT - CROSSING INVENTORY INFORMATION

Crossing 340204Y

Continued

Effective Begin-Date of Record: 01/01/13

End-Date of Record:

Part III: Traffic Control Device Information

Signs:

Crossbucks:	4	Highway Stop Signs:	0
Advanced Warning:	Yes	Hump Crossing Sign:	No
Pavement Markings:	No Markings	Other Signs: 0	Specify:
		0	

Train Activated Devices:

Gates:	2	4 Quad or Full Barrier:	No
Mast Mounted FL:	0	Total Number FL Pairs:	9
Cantilevered FL (Over):	2	Cantilevered FL (Not over):	0
Other Flashing Lights:	0	Specify Other Flashing Lights:	
Highway Traffic Signals:	1	Wigwags: 0	Bells: 1
Other Train Activated Warning Devices:		Special Warning Devices Not Train Activated:	
Channelization:	None	Type of Train Detection:	Constant Warning Time
Track Equipped with Train Signals?	Yes	Traffic Light Interconnection/Preemption:	Not Interconnected

Part IV: Physical Characteristics

Type of Development:	Commercial	Smallest Crossing Angle:	60 to 90 Degrees
Number of Traffic Lanes Crossing Railroad:	2	Are Truck Pullout Lanes Present?	No
Is Highway Paved?	Yes	If Other:	
Crossing Surface:	Concrete and Rubber	Is it Signalized?	Yes
Nearby Intersecting Highway?	Less than 75 feet	Is Crossing Illuminated?	No
Does Track Run Down a Street?	No		
Is Commercial Power Available? Yes			

Part V: Highway Information

Highway System:	Other FA Highway - Not NHS	Functional Classification of Road at Crossing:	Urban Minor Arterial
Is Crossing on State Highway System:	No		
Annual Average Daily Traffic (AADT):	007916	AADT Year:	2007
Estimated Percent Trucks:	07	Avg. No of School Buses per Day:	0
Posted Highway Speed:	25		

**U.S. DOT - CROSSING INVENTORY INFORMATION
AS OF 9/30/2014**

Crossing No.: 340205F Update Reason: Changed Crossing Effective Begin-Date of Record: 01/01/13
 Railroad: CSX CSX Transportation [CSX] End-Date of Record:
 Initiating Agency Railroad Type and Position: Public At Grade

Part I Location and Classification of Crossing

Division:	ATLANTA	State:	MS
Subdivision:	N O AND M	County:	HARRISON
Branch or Line Name:		City:	In BILOXI
Railroad Milepost:	0729.78	Street or Road Name:	RODENBURG AVE
RailRoad I.D. No.:	000	Highway Type & No.:	CITY ST
Nearest RR Timetable Stn:	BEAUVOIR	HSR Corridor ID:	
Parent Railroad:		County Map Ref. No.:	
Crossing Owner:		Latitude:	30.3978620
ENS Sign Installed:	Yes	Longitude:	-88.9384720
Passenger Service:	None	Lat/Long Source:	Actual
Avg Passenger Train Count:	0	Quiet Zone:	No
Adjacent Crossing with Separate Number:	No		

Private Crossing Information:

Category:	Public Access:	Unknown
Specify Signs:	Specify Signals:	

	ST/RR A	ST/RR B	ST/RR C	ST/RR D
Railroad Use:		FED AID-LN61375	305525524-AID	305525620 AID-XBUCK
State Use:				

Narrative:

Emergency Contact: (800)232-0144 Railroad Contact: (904)359-1048 State Contact: (601)359-7910

Part II Railroad Information

Number of Daily Train Movements:	Less Than One Movement Per Day:	No
Total Trains: 15 Total Switching: 1	Day Thru:	6
Typical Speed Range Over Crossing: From 45 to 50 mph	Maximum Time Table Speed:	50
Type and Number of Tracks: Main: 1 Other: 0	Specify:	
Does Another RR Operate a Separate Track at Crossing?	No	
Does Another RR Operate Over Your Track at Crossing?	Yes: ATK	

U.S. DOT - CROSSING INVENTORY INFORMATION

Crossing 340205F

Continued

Effective Begin-Date of Record: 01/01/13

End-Date of Record:

Part III: Traffic Control Device Information

Signs:

Crossbucks:	0	Highway Stop Signs:	0
Advanced Warning:	Yes	Hump Crossing Sign:	No
Pavement Markings:	No Markings	Other Signs:	0
		Specify:	0

Train Activated Devices:

Gates:	0	4 Quad or Full Barrier:	No
Mast Mounted FL:	0	Total Number FL Pairs:	9
Cantilevered FL (Over):	2	Cantilevered FL (Not over):	0
Other Flashing Lights:	0	Specify Other Flashing Lights:	
Highway Traffic Signals:	0	Wigwags:	0
Other Train Activated Warning Devices:		Bells:	1
Channelization:	None	Special Warning Devices Not Train Activated:	
Track Equipped with Train Signals?	Yes	Type of Train Detection:	None
		Traffic Light Interconnection/Preemption:	Not Interconnected

Part IV: Physical Characteristics

Type of Development:	Residential	Smallest Crossing Angle:	60 to 90 Degrees
Number of Traffic Lanes Crossing Railroad:	2	Are Truck Pullout Lanes Present?	No
Is Highway Paved?	Yes	If Other:	ASPLT WOOD & RUBBER
Crossing Surface:	Other	Is it Signalized?	Yes
Nearby Intersecting Highway?	Less than 75 feet	Is Crossing Illuminated?	No
Does Track Run Down a Street?	No		
Is Commercial Power Available? Yes			

Part V: Highway Information

Highway System:	Other FA Highway - Not NHS	Functional Classification of Road at Crossing:	Urban Minor Arterial
Is Crossing on State Highway System:	Yes		
Annual Average Daily Traffic (AADT):	006008	AADT Year:	2007
Estimated Percent Trucks:	09	Avg. No of School Buses per Day:	0
Posted Highway Speed:	30		

**U.S. DOT - CROSSING INVENTORY INFORMATION
AS OF 9/30/2014**

Crossing No.: 340206M Update Reason: Changed Crossing Effective Begin-Date of Record: 01/01/13
 Railroad: CSX CSX Transportation [CSX] End-Date of Record:
 Initiating Agency Railroad Type and Position: Public At Grade

Part I Location and Classification of Crossing

Division:	ATLANTA	State:	MS
Subdivision:	N O AND M	County:	HARRISON
Branch or Line Name:		City:	In BILOXI
Railroad Milepost:	0730.19	Street or Road Name:	MCDONNEL AVE.
RailRoad I.D. No.:	000	Highway Type & No.:	CITY ST
Nearest RR Timetable Stn:	BEAUVOIR	HSR Corridor ID:	
Parent Railroad:		County Map Ref. No.:	24
Crossing Owner:	CSX Transportation [CSX]	Latitude:	30.3974000
ENS Sign Installed:	Yes	Longitude:	-88.9453960
Passenger Service:		Lat/Long Source:	
Avg Passenger Train Count:	0	Quiet Zone:	No
Adjacent Crossing with Seperate Number:			

Private Crossing Information:

Category:

Public Access:

Specify Signs:

Specify Signals:

ST/RR A

ST/RR B

ST/RR C

ST/RR D

Railroad Use:

State Use:

Narrative:

Emergency Contact: (800)232-0144

Railroad Contact:

State Contact:

(601)359-7910

Part II Railroad Information

Number of Daily Train Movements:		Less Than One Movement Per Day:	No
Total Trains:	15	Total Switching:	1
Typical Speed Range Over Crossing: From	45 to 50 mph	Day Thru:	6
Type and Number of Tracks: Main:	1	Other:	0
		Specify:	
Does Another RR Operate a Separate Track at Crossing?			No
Does Another RR Operate Over Your Track at Crossing?			Yes: ATK

U.S. DOT - CROSSING INVENTORY INFORMATION

Crossing 340206M

Continued

Effective Begin-Date of Record: 01/01/13

End-Date of Record:

Part III: Traffic Control Device Information

Signs:

Crossbucks:	0	Highway Stop Signs:	0
Advanced Warning:	No	Hump Crossing Sign:	
Pavement Markings:	No Markings	Other Signs:	0 Specify:
			0

Train Activated Devices:

Gates:	0	4 Quad or Full Barrier:	
Mast Mounted FL:	0	Total Number FL Pairs:	0
Cantilevered FL (Over):	2	Cantilevered FL (Not over):	0
Other Flashing Lights:	0	Specify Other Flashing Lights:	
Highway Traffic Signals:	0	Wigwags:	0 Bells: 2
Other Train Activated Warning Devices:		Special Warning Devices Not Train Activated:	
Channelization:		Type of Train Detection:	DC/AFO
Track Equipped with Train Signals?	Yes	Traffic Light Interconnection/Preemption:	Simultaneous Preemption

Part IV: Physical Characteristics

Type of Development:	Residential	Smallest Crossing Angle:	60 to 90 Degrees
Number of Traffic Lanes Crossing Railroad:	2	Are Truck Pullout Lanes Present?	No
Is Highway Paved?	Yes	If Other:	
Crossing Surface:	Asphalt and Flange	Is it Signalized?	
Nearby Intersecting Highway?	Less than 75 feet	Is Crossing Illuminated?	
Does Track Run Down a Street?	No		
Is Commercial Power Available?	Yes		

Part V: Highway Information

Highway System:	Non-Federal-aid	Functional Classification of Road at Crossing:	Urban Local
Is Crossing on State Highway System:	No	AADT Year:	1995
Annual Average Daily Traffic (AADT):	001001	Avg. No of School Buses per Day:	0
Estimated Percent Trucks:	06		
Posted Highway Speed:	0		

**U.S. DOT - CROSSING INVENTORY INFORMATION
AS OF 9/30/2014**

Crossing No.: 340207U Update Reason: Changed Crossing Effective Begin-Date of Record: 01/01/13
 Railroad: CSX CSX Transportation [CSX] End-Date of Record:
 Initiating Agency Railroad Type and Position: Public At Grade

Part I Location and Classification of Crossing

Division:	ATLANTA	State:	MS
Subdivision:	N O AND M	County:	HARRISON
Branch or Line Name:		City:	In BILOXI
Railroad Milepost:	0730.29	Street or Road Name:	VETERANS AVE
RailRoad I.D. No.:	000	Highway Type & No.:	
Nearest RR Timetable Stn:	BEAUVOIR	HSR Corridor ID:	
Parent Railroad:		County Map Ref. No.:	
Crossing Owner:		Latitude:	30.3976720
ENS Sign Installed:	Yes	Longitude:	-88.9472280
Passenger Service:	None	Lat/Long Source:	Actual
Avg Passenger Train Count:	0	Quiet Zone:	No
Adjacent Crossing with Separate Number:	No		

Private Crossing Information:

Category:		Public Access:	No
No signs or signals	Specify Signs:	Specify Signals:	

	ST/RR A	ST/RR B	ST/RR C	ST/RR D
Railroad Use:				
State Use:				
Narrative:				

Emergency Contact: (800)232-0144 Railroad Contact: State Contact: (601)359-7910

Part II Railroad Information

Number of Daily Train Movements:		Less Than One Movement Per Day:	No
Total Trains: 15	Total Switching: 1	Day Thru:	6
Typical Speed Range Over Crossing: From 45 to 50 mph		Maximum Time Table Speed:	50
Type and Number of Tracks: Main: 1 Other: 0		Specify:	
Does Another RR Operate a Separate Track at Crossing?			No
Does Another RR Operate Over Your Track at Crossing?			Yes: ATK

U.S. DOT - CROSSING INVENTORY INFORMATION

Crossing 340207U

Continued

Effective Begin-Date of Record: 01/01/13

End-Date of Record:

Part III: Traffic Control Device Information

Signs:

Crossbucks:	6	Highway Stop Signs:	0
Advanced Warning:	Yes	Hump Crossing Sign:	No
Pavement Markings:	Stop Lines and RR Xing Symbols	Other Signs:	1 Specify: SIDE XING
			0

Train Activated Devices:

Gates:	2	4 Quad or Full Barrier:	No
Mast Mounted FL:	2	Total Number FL Pairs:	10
Cantilevered FL (Over):	2	Cantilevered FL (Not over):	0
Other Flashing Lights:	0	Specify Other Flashing Lights:	
Highway Traffic Signals:	0	Wigwags:	0 Bells: 1
Other Train Activated Warning Devices:		Special Warning Devices Not Train Activated:	
Channelization:	None	Type of Train Detection:	Constant Warning Time
Track Equipped with Train Signals?	Yes	Traffic Light Interconnection/Preemption:	N/A

Part IV: Physical Characteristics

Type of Development:	Commercial	Smallest Crossing Angle:	60 to 90 Degrees
Number of Traffic Lanes Crossing Railroad:	2	Are Truck Pullout Lanes Present?	No
Is Highway Paved?	Yes		
Crossing Surface:	Other	If Other:	ASPLT & WOOD
Nearby Intersecting Highway?	Less than 75 feet	Is it Signalized?	Yes
Does Track Run Down a Street?	No	Is Crossing Illuminated?	No
Is Commercial Power Available? Yes			

Part V: Highway Information

Highway System:	Other FA Highway - Not NHS	Functional Classification of Road at Crossing:	Urban Minor Arterial
Is Crossing on State Highway System:	Yes		
Annual Average Daily Traffic (AADT):	006910	AADT Year:	2007
Estimated Percent Trucks:	09	Avg. No of School Buses per Day:	0
Posted Highway Speed:	35		

**U.S. DOT - CROSSING INVENTORY INFORMATION
AS OF 9/30/2014**

Crossing No.: 340208B Update Reason: Changed Crossing Effective Begin-Date of Record: 01/01/13
 Railroad: CSX CSX Transportation [CSX] End-Date of Record:
 Initiating Agency Railroad Type and Position: Public At Grade

Part I Location and Classification of Crossing

Division:	ATLANTA	State:	MS
Subdivision:	N O AND M	County:	HARRISON
Branch or Line Name:		City:	In BILOXI
Railroad Milepost:	0730.83	Street or Road Name:	IRIS ST
RailRoad I.D. No.:	000	Highway Type & No.:	CITY ST
Nearest RR Timetable Stn:	BEAUVOIR	HSR Corridor ID:	
Parent Railroad:		County Map Ref. No.:	
Crossing Owner:		Latitude:	30.3974190
ENS Sign Installed:	Yes	Longitude:	-88.9562490
Passenger Service:	None	Lat/Long Source:	Actual
Avg Passenger Train Count:	0	Quiet Zone:	No
Adjacent Crossing with Separate Number:	No		

Private Crossing Information:

Category:		Public Access:	No
No signs or signals	Specify Signs:	Specify Signals:	

	ST/RR A	ST/RR B	ST/RR C	ST/RR D
Railroad Use:				
State Use:				
Narrative:				

Emergency Contact: (800)232-0144 Railroad Contact: State Contact: (601)359-7910

Part II Railroad Information

Number of Daily Train Movements:		Less Than One Movement Per Day:	No
Total Trains: 15	Total Switching: 1	Day Thru:	6
Typical Speed Range Over Crossing: From 45 to 50 mph		Maximum Time Table Speed:	50
Type and Number of Tracks: Main: 1 Other: 1		Specify:	PASSING
Does Another RR Operate a Separate Track at Crossing?			No
Does Another RR Operate Over Your Track at Crossing?			Yes: ATK

U.S. DOT - CROSSING INVENTORY INFORMATION

Crossing 340208B

Continued

Effective Begin-Date of Record: 01/01/13

End-Date of Record:

Part III: Traffic Control Device Information

Signs:

Crossbucks:	2	Highway Stop Signs:	0
Advanced Warning:	Yes	Hump Crossing Sign:	No
Pavement Markings:	No Markings	Other Signs: 0	Specify:
		2	2 TRKS

Train Activated Devices:

Gates:	2	4 Quad or Full Barrier:	No
Mast Mounted FL:	2	Total Number FL Pairs:	4
Cantilevered FL (Over):	0	Cantilevered FL (Not over):	0
Other Flashing Lights:	0	Specify Other Flashing Lights:	
Highway Traffic Signals:	0	Wigwags: 0	Bells: 2
Other Train Activated Warning Devices:		Special Warning Devices Not Train Activated:	
Channelization:	None	Type of Train Detection:	DC/AFO
Track Equipped with Train Signals?	Yes	Traffic Light Interconnection/Preemption:	Not Interconnected

Part IV: Physical Characteristics

Type of Development:	Residential	Smallest Crossing Angle:	60 to 90 Degrees
Number of Traffic Lanes Crossing Railroad:	2	Are Truck Pullout Lanes Present?	No
Is Highway Paved?	Yes	If Other:	ASPLT WOOD & RUBBER
Crossing Surface:	Other	Is it Signalized?	No
Nearby Intersecting Highway?	76 to 200 feet	Is Crossing Illuminated?	No
Does Track Run Down a Street?	No		
Is Commercial Power Available? Yes			

Part V: Highway Information

Highway System:	Non-Federal-aid	Functional Classification of Road at Crossing:	Urban Local
Is Crossing on State Highway System:	No	AADT Year:	2007
Annual Average Daily Traffic (AADT):	001426	Avg. No of School Buses per Day:	0
Estimated Percent Trucks:	06		
Posted Highway Speed:	25		

**U.S. DOT - CROSSING INVENTORY INFORMATION
AS OF 9/30/2014**

Crossing No.: 340209H Update Reason: Changed Crossing Effective Begin-Date of Record: 01/01/13
 Railroad: CSX CSX Transportation [CSX] End-Date of Record:
 Initiating Agency Railroad Type and Position: Public At Grade

Part I Location and Classification of Crossing

Division:	ATLANTA	State:	MS
Subdivision:	N O AND M	County:	HARRISON
Branch or Line Name:		City:	In BILOXI
Railroad Milepost:	0731.85	Street or Road Name:	BEAUVOIR RD
RailRoad I.D. No.:	000	Highway Type & No.:	FAS 146
Nearest RR Timetable Stn:	BEAUVOIR	HSR Corridor ID:	
Parent Railroad:		County Map Ref. No.:	
Crossing Owner:		Latitude:	30.3965230
ENS Sign Installed:	Yes	Longitude:	-88.9726770
Passenger Service:	None	Lat/Long Source:	Actual
Avg Passenger Train Count:	0	Quiet Zone:	No
Adjacent Crossing with Separate Number:	No		

Private Crossing Information:

Category:		Public Access:	No
No signs or signals	Specify Signs:	Specify Signals:	

	ST/RR A	ST/RR B	ST/RR C	ST/RR D
Railroad Use:				
State Use:				
Narrative:				

Emergency Contact: (800)232-0144 Railroad Contact: State Contact: (601)359-7910

Part II Railroad Information

Number of Daily Train Movements:		Less Than One Movement Per Day:	No
Total Trains: 15	Total Switching: 1	Day Thru:	6
Typical Speed Range Over Crossing: From 45 to 50 mph		Maximum Time Table Speed:	50
Type and Number of Tracks: Main: 1 Other 0		Specify:	
Does Another RR Operate a Separate Track at Crossing?			No
Does Another RR Operate Over Your Track at Crossing?			Yes: ATK

U.S. DOT - CROSSING INVENTORY INFORMATION

Crossing 340209H

Continued

Effective Begin-Date of Record: 01/01/13

End-Date of Record:

Part III: Traffic Control Device Information

Signs:

Crossbucks:	4	Highway Stop Signs:	0	
Advanced Warning:	Yes	Hump Crossing Sign:	No	
Pavement Markings:	Stop Lines and RR Xing Symbols	Other Signs:	2	Specify: 2 TKS
			1	CTN VHCLS

Train Activated Devices:

Gates:	2	4 Quad or Full Barrier:	No	
Mast Mounted FL:	0	Total Number FL Pairs:	8	
Cantilevered FL (Over):	2	Cantilevered FL (Not over):	0	
Other Flashing Lights:	0	Specify Other Flashing Lights:		
Highway Traffic Signals:	0	Wigwags:	0	Bells: 1
Other Train Activated Warning Devices:		Special Warning Devices Not Train Activated:		
Channelization:	None	Type of Train Detection:		Constant Warning Time
Track Equipped with Train Signals?	Yes	Traffic Light Interconnection/Preemption:		Not Interconnected

Part IV: Physical Characteristics

Type of Development:	Commercial	Smallest Crossing Angle:	60 to 90 Degrees	
Number of Traffic Lanes Crossing Railroad:	4	Are Truck Pullout Lanes Present?	No	
Is Highway Paved?	Yes	If Other:		
Crossing Surface:	Concrete	Is it Signalized?	No	
Nearby Intersecting Highway?	76 to 200 feet	Is Crossing Illuminated?	No	
Does Track Run Down a Street?	No			
Is Commercial Power Available? Yes				

Part V: Highway Information

Highway System:	Other FA Highway - Not NHS	Functional Classification of Road at Crossing:	Urban Minor Arterial	
Is Crossing on State Highway System:	Yes			
Annual Average Daily Traffic (AADT):	008200	AADT Year:	2007	
Estimated Percent Trucks:	09	Avg. No of School Buses per Day:	0	
Posted Highway Speed:	35			

**U.S. DOT - CROSSING INVENTORY INFORMATION
AS OF 9/30/2014**

Crossing No.: 340210C Update Reason: Changed Crossing Effective Begin-Date of Record: 01/01/13
 Railroad: CSX CSX Transportation [CSX] End-Date of Record:
 Initiating Agency Railroad Type and Position: Public At Grade

Part I Location and Classification of Crossing

Division:	ATLANTA	State:	MS
Subdivision:	N O AND M	County:	HARRISON
Branch or Line Name:		City:	In BILOXI
Railroad Milepost:	0733.02	Street or Road Name:	EISENHOWER DR
RailRoad I.D. No.:	000	Highway Type & No.:	CITY ST
Nearest RR Timetable Stn:	EDGEWATER PK	HSR Corridor ID:	
Parent Railroad:		County Map Ref. No.:	24
Crossing Owner:	CSX Transportation [CSX]	Latitude:	30.3948000
ENS Sign Installed:	Yes	Longitude:	-88.9925990
Passenger Service:		Lat/Long Source:	
Avg Passenger Train Count:	0	Quiet Zone:	No
Adjacent Crossing with Separate Number:			

Private Crossing Information:

Category:	Public Access:
Specify Signs:	Specify Signals:
ST/RR A ST/RR B ST/RR C ST/RR D	
Railroad Use:	
State Use:	
Narrative:	
Emergency Contact: (800)232-0144 Railroad Contact:	State Contact: (601)359-7910

Part II Railroad Information

Number of Daily Train Movements:	Less Than One Movement Per Day:	No
Total Trains: 15 Total Switching: 1	Day Thru:	6
Typical Speed Range Over Crossing: From 45 to 50 mph	Maximum Time Table Speed:	50
Type and Number of Tracks: Main: 1 Other: 0	Specify:	
Does Another RR Operate a Separate Track at Crossing?	No	
Does Another RR Operate Over Your Track at Crossing?	No	

U.S. DOT - CROSSING INVENTORY INFORMATION

Crossing 340210C

Continued

Effective Begin-Date of Record: 01/01/13

End-Date of Record:

Part III: Traffic Control Device Information

Signs:

Crossbucks:	0	Highway Stop Signs:	0
Advanced Warning:	No	Hump Crossing Sign:	
Pavement Markings:	Stop Lines and RR Xing Symbols	Other Signs:	0 Specify: 0

Train Activated Devices:

Gates:	2	4 Quad or Full Barrier:	
Mast Mounted FL:	2	Total Number FL Pairs:	0
Cantilevered FL (Over):	2	Cantilevered FL (Not over):	0
Other Flashing Lights:	0	Specify Other Flashing Lights:	
Highway Traffic Signals:	0	Wigwags:	0 Bells: 2
Other Train Activated Warning Devices:		Special Warning Devices Not Train Activated:	
Channelization:		Type of Train Detection:	DC/AFO
Track Equipped with Train Signals?	Yes	Traffic Light Interconnection/Preemption:	Simultaneous Preemption

Part IV: Physical Characteristics

Type of Development:	Commercial	Smallest Crossing Angle:	60 to 90 Degrees
Number of Traffic Lanes Crossing Railroad:	3	Are Truck Pullout Lanes Present?	No
Is Highway Paved?	Yes	If Other:	
Crossing Surface:	Rubber	Is it Signalized?	
Nearby Intersecting Highway?	N/A	Is Crossing Illuminated?	
Does Track Run Down a Street?	No		
Is Commercial Power Available? Yes			

Part V: Highway Information

Highway System:	Other FA Highway - Not NHS	Functional Classification of Road at Crossing:	Urban Collector
Is Crossing on State Highway System:	Yes		
Annual Average Daily Traffic (AADT):	015000	AADT Year:	1995
Estimated Percent Trucks:	04	Avg. No of School Buses per Day:	0
Posted Highway Speed:	0		