



**HIGHWAY FACTORS GROUP CHAIRMAN'S
FACTUAL REPORT**

Highway Attachment – Iowa DOT Crash History

Oakland, Iowa

HWY18MH0003

(8 pages)



**Safety Analysis, Visualization, and Evaluation Resource (SAVER)
Quick Report
2007-2017**

Crash Severity	4
Fatal	0
Major Injury	0
Minor Injury	1
Possible/Unknown	1
Property Damage Only	2

Injury Status Summary	3
Fatal	0
Suspected serious/incapacitating	0
Suspected minor/non-incapacitating	1
Possible (complaint of pain/injury)	2
Uninjured	0
Fatal, not crash-related	0
Unknown	0
Not reported	0

Property/Vehicles/Occupants	
Property Damage Total (dollars):	31,000.00
Average (per crash dollars):	7,750.00
Total Vehicles:	4.00
Average (per crash):	1.00
Total Occupants:	6.00
Average (per crash):	1.50

Average Severity	
Fatalities/Fatal Crash:	0.00
Fatalities/Crash:	0.00
Injuries/Crash:	0.75
Major Injuries/Crash:	0.00
Minor Injuries/Crash:	0.25
Possible/Unknown Injuries/Crash:	0.50

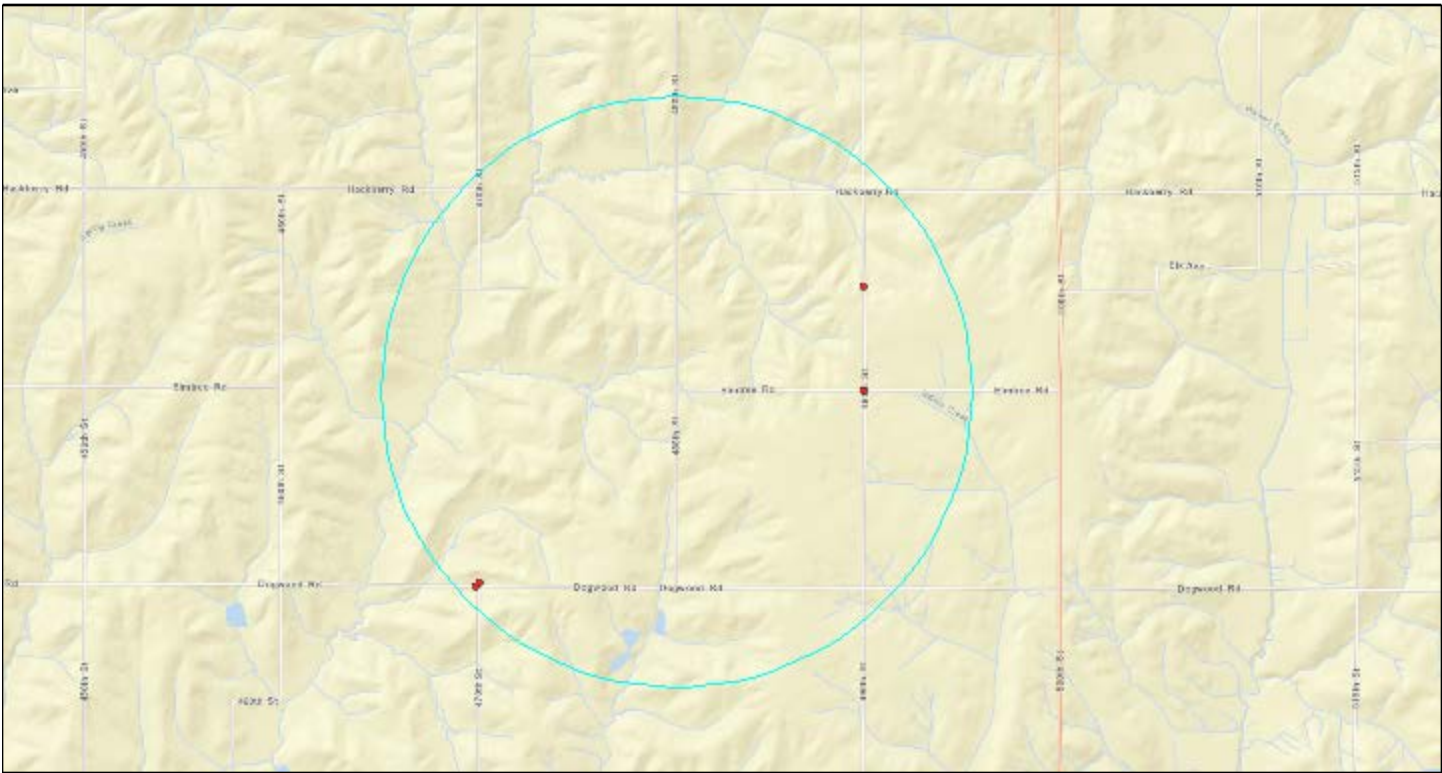



**Safety Analysis, Visualization, and Evaluation Resource (SAVER)
Quick Report
2007-2017**

Major Cause	4
Animal	1
Ran stop sign	0
FTYROW: At uncontrolled intersection	0
FTYROW: From stop sign	0
FTYROW: Making left turn	0
FTYROW: From parked position	0
FTYROW: Other	0
Disregarded RR Signal	0
Crossed median (divided)	0
Aggressive driving/road rage	0
Exceeded authorized speed	0
Operating vehicle in an reckless, erratic, ca...	0
Passing: On wrong side	0
Passing: With insufficient distance/inadequa...	0
Passing: Other passing	0
Driver Distraction: Manual operation of an e...	0
Driver Distraction: Talking on a hands free ...	0
Driver Distraction: Other electronic device ...	0
Driver Distraction: Unrestrained animal	0
Driver Distraction: Inattentive/lost in thou...	0
Driver Distraction: Exterior distraction	0
Ran off road - straight	0
Lost control	0
Over correcting/over steering	0
Failure to signal intentions	0
Vehicle stopped on railroad tracks	0
Other: Improper operation	0
Other: Disregarded signs/road markings	0
Downhill runaway	0
Towing improperly	0
Equipment failure	0
Other: Getting off/out of vehicle	0
Improper backing	0
Illegally parked/unattended	0
Operator inexperience	0
Unknown	0
Other: No improper action	0



**Safety Analysis, Visualization, and Evaluation Resource (SAVER)
Quick Report
2007-2017**

Time of Day/Day of Week														Total
Day of Week	Midnight to 1:59AM	02:00 - 03:59 AM to 3	04:00 - 05:59 AM to 5	06:00 - 07:59 AM to 7	08:00 - 09:59 AM to 9	10:00 - 11:59 AM to 1	12:00 - 13:59 (Noon to 1:59	14:00 - 15:59 PM to 3	16:00 - 17:59 PM to 5	18:00 - 19:59 PM to 7	20:00 - 21:59 PM to 9	22:00 - 23:59 PM to 1	Not reported	
Sunday	0	0	1	0	0	0	0	0	0	0	0	0	0	1
Monday	0	0	0	0	0	0	0	0	0	0	0	0	0	0
Tuesday	0	0	0	0	0	0	0	0	0	0	1	0	0	1
Wednesday	0	0	0	0	0	0	0	0	0	1	0	0	0	1
Thursday	0	0	0	0	0	0	0	0	0	0	0	0	0	0
Friday	0	0	0	1	0	0	0	0	0	0	0	0	0	1
Saturday	0	0	0	0	0	0	0	0	0	0	0	0	0	0
Total	0	0	1	1	0	0	0	0	0	1	1	0	0	4

Manner of Crash Collision	4
Non-collision (single vehicle)	4
Head-on (front to front)	0
Rear-end (front to rear)	0
Angle, oncoming left turn	0
Broadside (front to side)	0
Sideswipe, same direction	0
Sideswipe, opposite direction	0
Rear to rear	0
Rear to side	0
Not reported	0
Other	0
Unknown	0

Surface Conditions	4
Dry	2
Wet	0
Ice/frost	0
Snow	0
Slush	0
Mud, dirt	0
Water (standing or moving)	0
Sand	0
Oil	0
Gravel	2
Not reported	0
Other	0
Unknown	0

Fixed Object Struck	4
Bridge overhead structure	0
Bridge/bridge rail parapet	0
Ditch	2
Ground	0
Guardrail - face	0
Concrete traffic barrier (median or right sid...	0
Cable barrier	0
Utility pole/light support	0
Traffic signal support	0
Fire hydrant	0
Tree	0
Snow bank	0
Wall	0
Other fixed object	0
Bridge pier or support	0
Curb/island/raised median	0
Embankment	0
Culvert/pipe opening	0
Guardrail - end	0
Other traffic barrier	0
Impact attenuator/crash cushion	0
Traffic sign support	0
Other post/pole/support	0
Mailbox	0
Landscape/shrubbery	0
Fence	1
Building	0
None (no fixed object struck)	1



**Safety Analysis, Visualization, and Evaluation Resource (SAVER)
Quick Report
2007-2017**

Driver Age/Driver Gender					
Driver Age - 5 year Bins	Female	Male	Not reported	Unknown	Total
< 14	0	0	0	0	0
= 14	0	0	0	0	0
= 15	0	0	0	0	0
= 16	1	0	0	0	1
= 17	0	0	0	0	0
= 18	0	1	0	0	1
= 19	0	1	0	0	1
= 20	0	0	0	0	0
>= 21 and <= 24	0	0	0	0	0
>= 25 and <= 29	0	0	0	0	0
>= 30 and <= 34	0	1	0	0	1
>= 35 and <= 39	0	0	0	0	0
>= 40 and <= 44	0	0	0	0	0
>= 45 and <= 49	0	0	0	0	0
>= 50 and <= 54	0	0	0	0	0
>= 55 and <= 59	0	0	0	0	0
>= 60 and <= 64	0	0	0	0	0
>= 65 and <= 69	0	0	0	0	0
>= 70 and <= 74	0	0	0	0	0
>= 75 and <= 79	0	0	0	0	0
>= 80 and <= 84	0	0	0	0	0
>= 85 and <= 89	0	0	0	0	0
>= 90 and <= 94	0	0	0	0	0
>= 95	0	0	0	0	0
Not reported	0	0	0	0	0
Unknown	0	0	0	0	0
Total	1	3	0	0	4

Alcohol Test Given	4
None	3
Blood	0
Urine	0
Breath	1
Vitreous	0
Refused	0
Not reported	0

Drug Test Given	4
None	4
Blood	0
Urine	0
Breath	0
Vitreous	0
Refused	0
Not reported	0

Drug Test Result	4
Negative	0
Cannabis	0
Central Nervous Sys. depressants	0
Central Nervous Sys. stimulants	0
Hallucinogens	0
Inhalants	0
Narcotic Analgesics	0
Dissociative Anesthetic (PCP)	0
Prescription Drug	0
Not reported	4
Other	0

Drug/Alcohol Related	4
Drug	0
Alcohol (< Statutory)	0
Alcohol (Statutory)	0
Drug/Alcohol (< Statutory)	0
Drug/Alcohol (Statutory)	0
Refused	0
Under Influence of Alcohol/Drugs/Medications	0
None Indicated	4



**Safety Analysis, Visualization, and Evaluation Resource (SAVER)
Quick Report
2007-2017**

Crash Severity - Annual							
Crash Year	Fatal	Major Injury	Minor Injury	Possible/Unknown	Property Damage Only	Total	
2007	0	0	0	0	0	0	
2008	0	0	0	0	2	2	
2009	0	0	0	0	0	0	
2010	0	0	0	0	0	0	
2011	0	0	0	0	0	0	
2012	0	0	0	0	0	0	
2013	0	0	0	0	0	0	
2014	0	0	0	0	0	0	
2015	0	0	0	1	0	1	
2016	0	0	1	0	0	1	
2017	0	0	0	0	0	0	
Total	0	0	1	1	2	4	

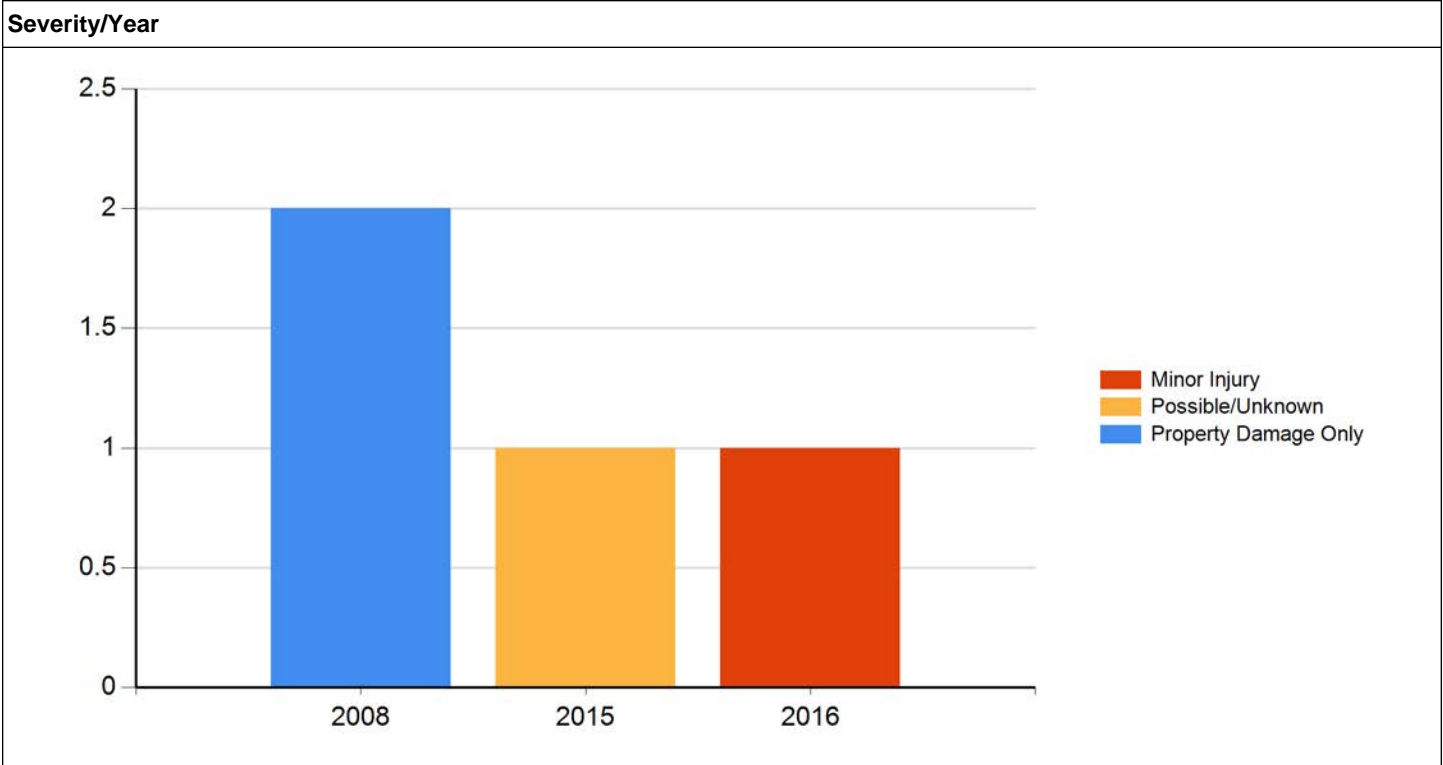



**Safety Analysis, Visualization, and Evaluation Resource (SAVER)
Quick Report
2007-2017**

Injury Status - Annual								
Crash Year	Fatal	Suspected serious/incapacitating	Suspected minor/non-incapacitating	Possible (complaint of pain/injury)	Uninjured	Fatal, not crash-related	Unknown	Total
2007	0	0	0	0	0	0	0	0
2008	0	0	0	0	0	0	0	0
2009	0	0	0	0	0	0	0	0
2010	0	0	0	0	0	0	0	0
2011	0	0	0	0	0	0	0	0
2012	0	0	0	0	0	0	0	0
2013	0	0	0	0	0	0	0	0
2014	0	0	0	0	0	0	0	0
2015	0	0	0	1	0	0	0	1
2016	0	0	1	1	0	0	0	2
2017	0	0	0	0	0	0	0	0
Total	0	0	1	2	0	0	0	3

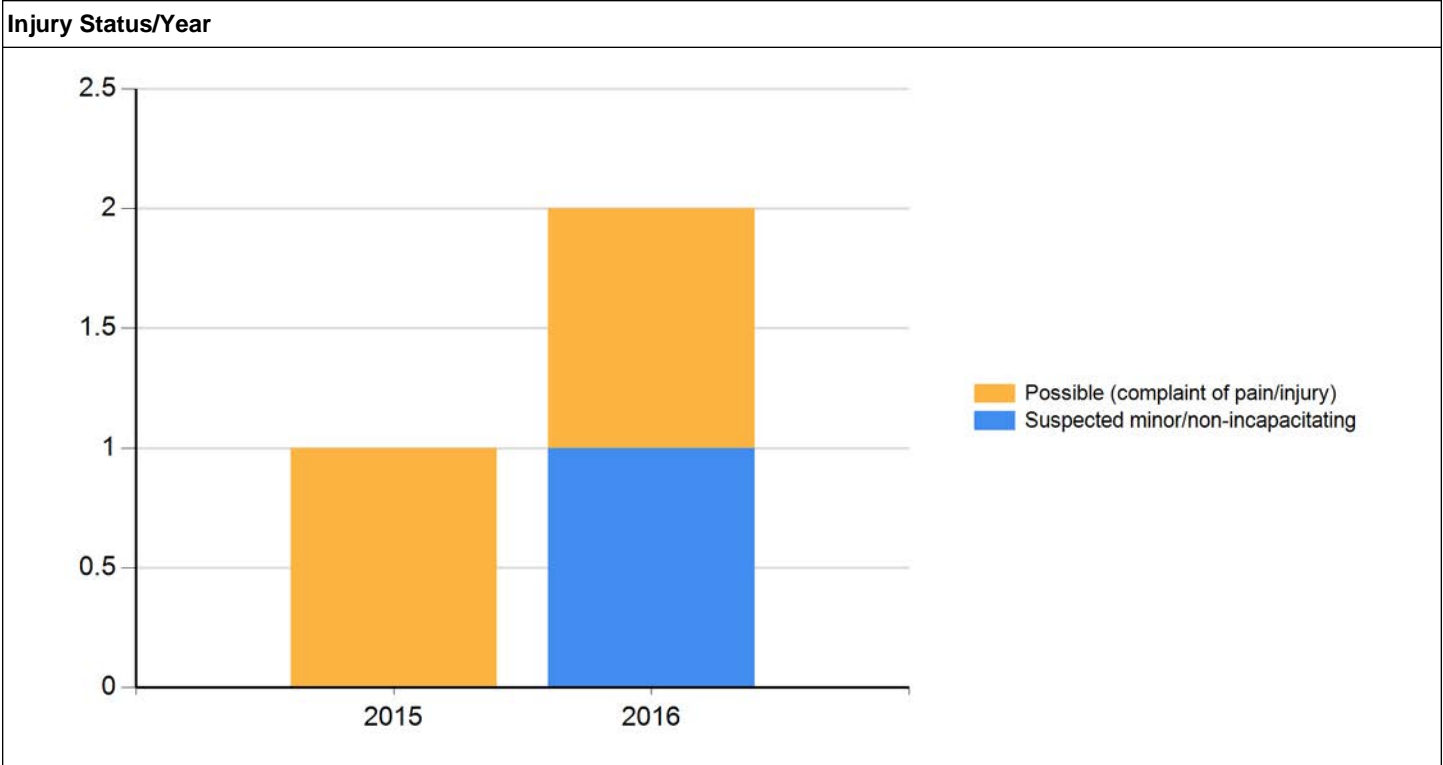



Meeting the following criteria

Jurisdiction: Statewide
Year: 2007, 2008, 2009, 2010, 2011, 2012, 2013, 2014, 2015, 2016, 2017
Map Selection: Yes
Filter: None

Analyst Information

Date Prepared: 12-15-2017

Prepared By: Jon Frederiksen
Engineering Intern
Jon.frederiksen@iowadot.us
Office of Traffic & Safety
800 Lincoln Way
Ames, IA 50010
515-239-1077