



Federal Aviation Administration

Memorandum

Date: December 20, 2016

To: James C. Morin, Group Manager, Safety and Technical Training,
Litigation Support Group, AJI-17

From: Larry D. Ayers, Acting Manager, Quality Control Group, AJV-E1

Subject: **INFORMATION:** Certification Statement
Aircraft Accident, LYM308
Camilla, GA, December 06, 2016

I certify that air traffic aircraft accident package, ZJX-ARTCC-0241, has been reviewed and is complete.



Federal Aviation Administration

Memorandum

Date: December 15, 2016

To: Austin Aurandt, Acting Director, Eastern Service Center



From: Rodney L. McNeill, Manager, Jacksonville Air Route Traffic Control Center

Subject: **INFORMATION**: Certification Statement
Aircraft Accident, LYM308
Camilla, GA, December 06, 2016

I certify that air traffic aircraft accident package, ZJX-ARTCC-0241, has been reviewed and is complete.

AIRCRAFT ACCIDENT PACKAGE

ZJX-ARTCC-0241

LYM308, SW4

December 06, 2016, 0325 UTC

Destroy: June 06, 2019 UTC

SECTION I.
Table of Contents

TABLE OF CONTENTS

SECTION 1.	Table of Contents
SECTION 2.	FAA Form 8020-6, Report of Aircraft Accident, and FAA Form 8020-6-1, Report of Aircraft Accident, (Continuation Sheet)
SECTION 3.	Review of Services Memo(s)
SECTION 4.	FAA Form(s) 7230-4, Daily Record of Facility Operation
SECTION 5.	Personnel Log(s)
SECTION 6.	FAA Form(s) 7230-10, Position Log, or automated equivalent
SECTION 7.	Facility Layout Chart(s)
SECTION 8.	Flight Progress Strip(s) and/or In-Flight Contact Record(s)
SECTION 9.	Transcription of Voice Recording(s)
SECTION 10.	FAA Form(s) 8020-3, Facility Accident/Incident Notification Record
SECTION 11.	Weather Products
SECTION 12.	Other

SECTION 2.
FAA Form 8020-6, Report of Aircraft Accident, and
FAA Form(s) 8020-6-1, Report of Aircraft Accident (Continuation Sheet)

FAA Form 8020-6, Report of Aircraft Accident

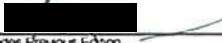
 DEPARTMENT OF TRANSPORTATION FEDERAL AVIATION ADMINISTRATION REPORT OF AIRCRAFT ACCIDENT		REPORT DATE December 15, 2016	REPORT NO. ZJX-ARTCC-0241				
		NAME OF REPORTING FACILITY Jacksonville ARTCC (ZJX)					
1. AIRCRAFT IDENTIFICATION AND TYPE LYM308, SW4		2. DATE/TIME OF ACCIDENT (UTC) December 6, 2016; 0325 UTC					
		3. LOCATION OF ACCIDENT (MANDATORY) Camilla, GA; 5 NM East of Camilla-Mitchell Airport, GA					
		LATITUDE/LONGITUDE (OPTIONAL) N31 10 00.0000 W084 07 00.0000					
4. NATURE OF ACCIDENT Aircraft crashed in field enroute.			5. TYPE OF FLIGHT IFR Flight Plan				
6. FLIGHT CREW	NAME	POSITION	ADDRESS (CITY AND STATE)	UNINJURED	INJURED	FATALITY	UNKNOWN
	Lance McCaw	Pilot	Panama City, FL			X	
7. PASSENGER DATA		NUMBER ABOARD AIRCRAFT 0	NUMBER UNINJURED 0	NUMBER INJURED 0	NUMBER FATALITIES 0		
8. AIRCRAFT DAMAGE Destroyed				9. PROPERTY DAMAGE None			
10. OPERATING STATUS OF NAVIGATIONAL AIDS/LIGHTS/COMMUNICATIONS Normal							
11. WEATHER DATA (USE UTC DATE/TIME)	REPORT JUST PRIOR TO ACCIDENT MOULTRIE MUNI METAR - 0315 UTC: automated, wind one eight zero at nine, gusts one eight knots, visibility one zero statute miles, six hundred scattered, ceiling one thousand two hundred broken, six thousand overcast, temperature two two, dew point two one, altimeter two nine eight zero						
	FIRST REPORT SUBSEQUENT TO ACCIDENT MOULTRIE MUNI METAR - 0335 UTC: automated, wind one nine zero at six knots, visibility one zero statute miles, rain, ceiling eight hundred broken, one thousand four hundred broken, six thousand five hundred overcast, temperature two two, dew point two one, altimeter two nine eight zero						
12. ATO PERSONNEL INVOLVED	NAME	FACILITY	OPERATING POSITION		CHECK IF EYEWITNESS		
	Matthew E. Shafer *(ST)	ZJX ARTCC	R28 R				
*OPERATING INITIALS							
13. SIGNATURE OF FACILITY MANAGER Rodney L. McNeill 							
<small>FAA Form 8020-6 (12-14) Supersedes Previous Edition</small> <small>Electronic Version</small>							

ZJX-ARTCC-0241
LYM308



**DEPARTMENT OF TRANSPORTATION
FEDERAL AVIATION ADMINISTRATION**
REPORT OF AIRCRAFT ACCIDENT
(Continuation Sheet)

REPORT DATE
January 09, 2017

REPORT NO.
ZJX-ARTCC-0241

NAME OF REPORTING FACILITY
Tallahassee ATCT (TLH)

14. CHRONOLOGICAL SUMMARY OF FLIGHT

December 06, 2016

ALL TIMES BELOW ARE COORDINATED UNIVERSAL TIME
UNLESS OTHERWISE SPECIFIED

- 0304 Tyndall Approach (PAM) contacted Tallahassee Approach Tower Radar (TR) to inform him that they had put Tallahassee Airport (KTLH) as a divert location in the remarks section of LYM308's flight plan.
- 0305 LYM308 checked in with TR and reported at 8000 direct to RENOE Intersection. TR verified LYM308's altitude as 7000 and issued the TLH altimeter. TR advised LYM308 of an area of weather north of RENOE Intersection moving to the north.
- 0315 TR handed LYM308 off to Jacksonville ARTCC (ZJX) Albany Sector 12 and instructed LYM308 to contact ZJX on frequency 125.75.
- 0316 TR contacted ZJX to coordinate control of LYM308.
- 0321 ZJX attempted to hand off LYM308 to TR but was unable to transfer radar identification due to a Non-ARTS Track.
- 0322 TR informed ZJX he still had a Non-ARTS Track on LYM308, ZJX said he could not see LYM308 either and the pilot was not responding.

No More Follows

 DEPARTMENT OF TRANSPORTATION FEDERAL AVIATION ADMINISTRATION REPORT OF AIRCRAFT ACCIDENT (Continuation Sheet)	REPORT DATE December 15, 2016	REPORT NO. ZJX-ARTCC-0241
	NAME OF REPORTING FACILITY Jacksonville ARTCC (ZJX)	

14. CHRONOLOGICAL SUMMARY OF FLIGHT
December 06, 2016

ALL TIMES BELOW ARE COORDINATED UNIVERSAL TIME
UNLESS OTHERWISE SPECIFIED

0315 LYM308 made initial contact with Jacksonville Center (ZJX) Tallahassee (R28) sector, reported level at 7,000 feet and direct Albany (ABY), GA. R28 advised LYM308 of a solid line of precipitation between his position and his destination airport. LYM308 advised that he had weather radar onboard his aircraft but he still appreciated any help offered. R28 approved deviations for weather and instructed LYM308 to proceed direct ABY when able. LYM308 acknowledged. R28 asked LYM308 if he was ready to begin his descent, and receiving an affirmative response, instructed LYM308 to descend at pilot's discretion to 3,000 feet. LYM308 acknowledged.

0316 Tallahassee Approach (TLHA) released control of LYM308 to ZJX R28. R28 suggested an alternate route for weather avoidance to ABY to LYM308, but LYM308 chose to remain on his current course.

0317 R28 broadcast for LYM308, advising that he lost LYM308 on radar. LYM308 acknowledged.

0319 LYM308 advised R28 that he needed to deviate right of course, about a 060-degree heading. R28 approved deviations left or right of course as needed.

0320 LYM308 requested to return to Tallahassee (TLH). R28 cleared LYM308 direct TLH and instructed him to maintain 3,000 feet. LYM308 acknowledged. R28 advised LYM308 that he could offer him any altitude if he wanted to climb.

0321 R28 recommended a heading of 180-degrees and told LYM308 that the heading should get him clear of the weather quicker. LYM308 acknowledged. R28 also coordinated LYM308's return to TLH with TLHA.

0322 R28 broadcast to LYM308 that it appeared he was circling and suggested that LYM308 fly due south if he could. LYM308 did not reply. R28 broadcast in the blind for LYM308 but received no response.

0323 R28 broadcast in the blind for LYM308 again without success.

0324 R28 called the ZJX Watch Desk and requested that the Watch Manager come to the sector.

0325 R28 broadcast in the blind for LYM308 and received no response.

0328 R28 broadcast in the blind for LYM308 and received no response.

0330 R28 broadcast in the blind for LYM308 and received no response.

No More Follows

SECTION 3.
Review of Services Memo(s)



Federal Aviation Administration

Memorandum

Date: December 07, 2016

To: Jacksonville Air Route Traffic Control Center

From:  Ronald G. Fisher, Manager, Tallahassee Airport Traffic Control Tower

Subject: **INFORMATION**: Review of Services Memo
Aircraft Accident, LYM308
Camilla, GA, December 06, 2016

TLH ATCT conducted a review of services concerning LYM308 and was determined to have routine services. As a supporting facility with routine services I certify the following data has been retained in accordance with FAA Order 8020.16. Additionally, I certify that the following originals/digital copies are on file in this office.

FAA Form 7230-4
FAA Form 7230-10
FAA Form 8020-6-1
Personnel Log(s)
Certified Original Copy(ies) of Voice Recording(s)
Certified Working Copy(ies) of Voice Recording(s)
Facility Layout Chart(s)
Continuous Data Recording (CDR)
Flight Progress Strip(s)



Federal Aviation Administration

Memorandum

Date: December 15, 2016

To: Jacksonville Accident File ZJX-ARTCC-0241



Rodney L. McNeill, Manager, Jacksonville Air Route Traffic Control

From: Center

Subject: **INFORMATION:** Review of Services Memo
Aircraft Accident, LYM308
Camilla, GA, December 05, 2016

ZJX ARTCC conducted a review of services concerning LYM308 and was determined to have pertinent services. As the holding facility with pertinent services I certify the following data has been retained in accordance with FAA Order 8020.16. Additionally, I certify that the following originals/digital copies are on file in this office.

FAA Form 7230-4
FAA Form 7230-10
FAA Form 8020-6
FAA Form 8020-6-1
FAA Form 8020-9
FAA Form 8020-3
Personnel Log(s)
Certified Original Copy(ies) of Voice Recording(s)
Certified Working Copy(ies) of Voice Recording(s)
Facility Layout Chart(s)
Transcription(s) of Voice Recording(s)
Flight Progress Strip(s)
National Track Analysis Report
Surveillance Track History Report
Input Output Log Report
Playback Workstation File
Radar data and computer data
Email accident notification
Weather Product(s)

ZJX-ARTCC-0241

LYM308

SECTION 4.
FAA Form(s) 7230-4, Daily Record of Facility Operation

Jacksonville Center

DAILY RECORD OF FACILITY OPERATION				PAGE NO Page 1 of 2
				DATE Dec 6, 2016
LOCATION	IDENTIFICATION	TYPE FACILITY	OPERATING POSITION	CHECKED BY
Hilliard, FL	ZJX	ARTCC	WMIC	AIR TRAFFIC MANAGER Rodney L. Mcneill
UTC TIME	REMARKS			
0500	J. DEAN (JD) ON DUTY.			
	CFPL: CENTRAL - 125.05 (R33) MAIN, STBY AND BUEC TRANSMITTERS AND RECEIVERS ARE INTERMITTENT AND MODERATELY SCRATCHY 1537120602			
	CFPL: GULF - 135.75 R14 STDBY RECEIVER OTS 1544508902			
	CFPL: 128.07 MAINS/STBYS/BUECS RECEIVERS ARE INTERMITTENT AND MODERATELY SCRATCHY 1537135502			
	CFPL: GULF - 132.82 (R87) MAINS RTM 1543956302			
	ALL AREAS OSIC COMBINED AT WMIC -- JD			
0617	BEGIN NAS ONLINE CERTIFICATION. -- JD			
0729	NAS CERTIFICATION COMPLETE. -- JD			
0836	WCLC -- JD			
1000	C. HEISLER (HC) ON DUTY. -- HC			
1100	SOUTH - OSIC POSITION OPEN IN AREA -- CS			
1109	NORTH - OSIC POSITION OPEN IN AREA -- LC			
1115	CENTRAL - OSIC POSITION OPEN IN AREA -- TO			
1125	GULF - OSIC POSITION OPEN IN AREA -- BM			
1130	WEST - OSIC POSITION OPEN IN AREA -- DV			
1130	EAST - OSIC POSITION OPEN IN AREA -- RZ			
1152	G. LEONARD (GF) ON DUTY -- GF			
1222	NORTH - WCLC -- LC			
1228	TMU - (LP) EXCEEDING 2 HRS TOP DUE TO OPERATIONAL REQUIREMENTS. -- ZB			
1234	CENTRAL - WCLC -- TO			
1311	ZJX-M-2016/12/06-0001 -- DAL185 -- RG			
1320	WCLC -- GF			
1326	GULF - WCLC -- HK			
1404	SOUTH - WCLC -- CS			
1445	WEST - WCLC -- WC			
1644	CENTRAL - (WZ) EXCEEDED 2 HRS TOP DUE TO PASSING BREAKS. -- WZ			
1734	EAST - WCLC -- HU			
<small>I CERTIFY that entries above are correct, that all scheduled operations have been accomplished except as noted, and that all abnormal occurrences and conditions have been recorded.</small>		<small>SIGNATURE(S) OF WATCH SUPERVISOR(S)</small> <div style="background-color: black; width: 100%; height: 20px; margin-top: 5px;"></div>		

FAA Form 7230-4

ZJX-ARTCC-0241
LYM308

Jacksonville Center

DAILY RECORD OF FACILITY OPERATION				PAGE NO Page 2 of 2
				DATE Dec 6, 2016
LOCATION Hilliard, FL		IDENTIFICATION ZJX	TYPE FACILITY ARTCC	OPERATING POSITION WMIC
				CHECKED BY AIR TRAFFIC MANAGER Rodney L. Mcneill
UTC TIME	REMARKS			
M 1738	ZJX-M-2016/12/06-0002 -- AAL1495 -- HU			
1904	EAST - WCLC -- KS			
1920	HK WENT OVER 2 HOURS TOP DUE TO PASSING BREAKS -- CF			
1931	NORTH - WCLC -- FW			
1954	CENTRAL - (VE) EXCEEDED 2 HRS TOP DUE TO PASSING BREAKS. -- RG			
M 2006	ZJX-M-2016/12/06-0003 -- SWA6135 -- RM			
2045	SOUTH - WCLC. -- OT			
M 2049	ZJX-M-2016/12/06-0004 -- N530WC -- EE			
2052	CENTRAL - WCLC -- CL			
2100	E. DARBY (EE) ON DUTY. -- EE			
2101	GULF - WCLC -- CF			
E 2103	GULF - 135.75 R14 STDBY RECEIVER RTS 1544508902 -- CF			
E 2105	GULF - 132.82 (R87) MAINS RTS 1543956302 -- CF			
E 2110	GULF - 135.75 R14 STDBY RECEIVER RTS - - - CF			
E 2213	GULF - 135.75 R14 STDBY RECEIVER RTS - - - EE			
0210	WEST - WCLC -- YO			
0234	WCLC -- EE			
0300	NORTH - COMBINED AT WMIC -- FW			
0300	C. SMITH (CS) ON DUTY. -- CS			
0302	CENTRAL - COMBINED AT WMIC -- CL			
0310	WEST - COMBINED AT WMIC -- YO			
0315	EAST - COMBINED AT WMIC -- KS			
0315	CENTRAL - COMBINED AT WMIC -- EE			
0340	SOUTH - COMBINED AT WMIC -- OT			
0345	GULF - COMBINED AT WMIC -- CF			
E 0358	GULF- 135.75 R14 STDBY RCVR OTS. 1546228702 -- CS			
0430	TRAFFIC COUNT IFR: <u>5891</u> VFR: <u>67</u> -- EE			
0459	COB. -- EE			

I CERTIFY that entries above are correct, that all scheduled operations have been accomplished except as noted, and that all abnormal occurrences and conditions have been recorded.

SIGNATURE(S) OF WATCH SUPERVISOR(S)

[Redacted Signature]

FAA Form 7230-4

ZJX-ARTCC-0241
LYM308

SECTION 5.
Personnel Log(s)

Jacksonville Center

PERSONNEL LOG			REGION		FACILITY		AREA ID			DATE		
			ASO		ZJX		WEST OM			MONTH. DEC	DAY: 05	YEAR: 2016
NAME	CODE	TIME ON	TIME OFF	HOURS ON DUTY	HOURS ON LEAVE	LEAVE TYPE	HOURS NON POSITION DUTIES ASGNDE	HOURS POSITION DUTIES ASGNDE	REMARKS FOR: ALL ABSENCES FROM FACILITY, TRNG, TDY AND NON POSITIONAL DUTIES			
ALBERS, SCOTT (IT) 05:00 - 13:00	R 9	05:00 13:00	13:00 14:00	09+00			02+33	05+38				
MARTINEZ, GEOFFREY (GM) 06:00 - 14:00	R	06:00	14:00	08+00			00+55	02+41				
WILKERSON, JULIUS (LW) 06:15 - 14:15	R	06:15	14:15	08+00			01+39	02+18				
BLAIR, DOUGLAS (DL) 06:45 - 16:45	R	06:45	16:45	10+00			01+26	04+14				
SEE, LESTER (SE) 06:45 - 16:45	R	06:45	16:45	10+00			01+09	03+53				
LIU, MARTIN (FB) 06:56 - 14:56	R	06:56	14:56	08+00			01+16	03+42				
ALCORN, LUKE (LX) 07:31 - 15:31	R	07:31	15:31	08+00			08+00	00+00				
OSBORNE, JUDSON (OJ) 07:48 - 15:48	R	07:48	15:48	08+00			01+22	03+04				
DUGAN, NATHAN (GU) 07:59 - 15:59	R	07:59	15:59	08+00			00+59	03+03				
SANDERS, JESSIE (XS) 08:30 - 16:30	R	08:30	16:30	08+00			00+45	02+38				
COMPTON, JOSHUA (JT) 08:50 - 16:50	R	08:50	16:50	08+00			00+53	04+00				
HAWKES, ANDREW (AH) 08:54 - 16:54	R	08:54	16:54	08+00			01+02	01+45				
JENKINS, TIMOTHY (JE) 10:00 - 18:00	R	10:00	18:00	08+00			01+16	02+54				
KENT, JOHN (KT) 12:30 - 20:30	R	12:30	20:30	08+00			00+53	02+56				
GARDNER, CHRISTOPHER (CG) 12:50 - 20:50	R	12:50	20:50	08+00			01+04	02+51				
CHILDERS, MICHAEL (TU) 13:00 - 21:00	R	13:00	21:00	08+00			00+43	03+24				
LITTLE, WILLIAM (WC) 14:00 - 22:00	9	13:30	14:00	08+30			03+44	03+28				
	R	14:00	22:00									
JOHNSON, SHAWN (SJ) 13:35 - 21:35	R	13:35	21:35	08+00			00+43	04+27				
SUPERVISORY CERTIFICATE	NAME	CODE	TIME ON	TIME OFF	INTLS	NAME	CODE	TIME ON	TIME OFF	INTLS		

THE SIGNATURES ABOVE CERTIFY THAT THE ABOVE ENTRIES ARE CORRECT
(Signatures and times in charge are noted on FAA Form 7230-4, Daily Record of Facility Operation)

Jacksonville Center

PERSONNEL LOG			REGION		FACILITY		AREA ID			DATE		
			ASO		ZJX		WEST OM			MONTH: DEC	DAY: 05	YEAR: 2016
NAME	CODE	TIME ON	TIME OFF	HOURS ON DUTY	HOURS ON LEAVE	LEAVE TYPE	HOURS NON POSITION DUTIES ASGNDE	HOURS POSITION DUTIES ASGNDE	REMARKS FOR: ALL ABSENCES FROM FACILITY, TRNG, TDY AND NON POSITIONAL DUTIES			
HELSTEN, RACHEL (RH) 13:38 - 21:38	R	13:38	21:38	08+00			00+46	04+16				
HOMAN, TIMOTHY (HT) 14:55 - 22:55	R	14:55	22:55	08+00			00+57	03+48				
JUSTYN, CASSANDRA (CR) 15:00 - 23:00	R	15:00	23:00	08+00			00+48	03+28				
CUTLIP, MARK (KR) 15:00 - 23:00	R	15:20	23:00	07+40	00+20	Leave	00+53	03+46				
ROMAN, MELISSA (NC) 16:00 - 00:00	R	16:00	00:00	08+00			00+43	04+29				
WILKERSON, JULIUS (LW) 22:34 - 06:34	R	22:34	06:34	08+00			00+10	03+40				
THOMPSON, BRANDI (BD) 08:00 - 16:00					08+00	Leave	00+00	00+00				
DEREMER, DANIEL (DV) 08:00 - 16:00					08+00	Leave	00+00	00+00				
JOHNSON, SAUNDRA (LU) 14:00 - 22:00					08+00	Leave	00+00	00+00				
LAVALLEY, LAUREL (LN) RDO	9	05:00	13:00	08+00			00+57	03+37				
SHAHER, MATTHEW (ST) RDO	78	15:00	23:00	10+45			03+30	05+00				
	8	23:00	01:45									
OTT, ANDREW (OA) RDO	78	22:30	06:30	08+00			00+06	04+07				
LAIRSEY, WILLIAM (CX) NAS												
MOORE, GLENN (NE) NAS												
CREWS, JUSTIN (DP) RDO												
CUNNARD, JOHN (PA) RDO												
DYER, JON (ZD) RDO												
HANCOCK, LOUIS (HL) RDO												
SUPERVISORY CERTIFICATE	NAME	CODE	TIME ON	TIME OFF	INTLS	NAME	CODE	TIME ON	TIME OFF	INTLS		

THE SIGNATURES ABOVE CERTIFY THAT THE ABOVE ENTRIES ARE CORRECT
(Signatures and times in charge are noted on FAA Form 7230-4, Daily Record of Facility Operation)

Jacksonville Center

PERSONNEL LOG		REGION		FACILITY		AREA ID			DATE		
		ASO		ZJX		WEST OM			MONTH. DEC	DAY. 05	YEAR. 2016
NAME	CODE	TIME ON	TIME OFF	HOURS ON DUTY	HOURS ON LEAVE	LEAVE TYPE	HOURS NON POSITION DUTIES ASGNDE	HOURS POSITION DUTIES ASGNDE	REMARKS FOR: ALL ABSENCES FROM FACILITY, TRNG. TDY AND NON POSITIONAL DUTIES		
MEKARA, MICHAEL (OO) RDO											
PALM, TYLER (ZP) RDO											
RIVIERE, CHARLES (AL) RDO											
SUPERVISORY CERTIFICATE	NAME	CODE	TIME ON	TIME OFF	INTLS	NAME	CODE	TIME ON	TIME OFF	INTLS	

THE SIGNATURES ABOVE CERTIFY THAT THE ABOVE ENTRIES ARE CORRECT
(Signatures and times in charge are noted on FAA Form 7230-4, Daily Record of Facility Operation)

Form 7230-4 (Dec 08)

Official Version

FOR OFFICIAL USE ONLY Public Availability to be determined under 5 U.S.C. 552

SECTION 6.

FAA Form(s) 7230-10, Position Log, or automated equivalent

Jacksonville Center

POSITION LOG					
(1) FACILITY ID	(2) POSITION IDENTIFIER	(3) POS	(4) DATE		
ZJX	R28	R	12/05/2016		
(5) TIME ON	(6) INITIALS	(7) TIME OFF	(8) CODE	WHERE COMBINED	
				(9) POSITION IDENTIFIER	(10) POSITION TYPE
0500		1003		R30	R
1004	CX	1059	C		
1100	GM	1150	C		
1151	SE	1242	C		
1243	GM	1311	C		
1312	ND	1355	C		
1356	JT	1544	C		
1545	GU	1556	C		
1557	OJ	1618	C		
1619	LW	1628	C		
1629	SE	1639	C		
1640	JE	1706	C		
1707	OJ	1732	C		
1733	GM	1755	C		
CODE: C - ATCS/ATA S - Supervisor/Staff Spec T - Trainee/Developmental M - Trainee/Developmental Monitoring R - Trainee/Developmental Certification/ Evaluation					

FAA Form 7230-10 (6-94) NSN 0052-00-024-6102 Electronic Version (OmniForm)
 FOR OFFICIAL USE ONLY Public Availability to be determined under 5 U.S.C. 552

ZJX-ARTCC-0241
 LYM308

Jacksonville Center

POSITION LOG					
(1) FACILITY ID	(2) POSITION IDENTIFIER	(3) POS	(4) DATE		
ZJX	R28	R	12/05/2016		
(5) TIME ON	(6) INITIALS	(7) TIME OFF	(8) CODE	WHERE COMBINED	
				(9) POSITION IDENTIFIER	(10) POSITION TYPE
1756	CG	1813	C		
1814	GU	1829	C		
1830	LW	1848	C		
1849	SE	1918	C		
1919	JE	1929	C		
1930	ND	1959	C		
2000	ST	2105	C		
2106	SG	2156	C		
2157	KR	2303	C		
2157	RH	2303	T		
2304	ST	2349	C		
2350	KR	0045	C		
2350	RH	0045	T		
0046	HT	0129	C		

CODE:
 C - ATCS/ATA
 S - Supervisor/Staff Spec
 T - Trainee/Developmental
 M - Trainee/Developmental Monitoring
 R - Trainee/Developmental Certification/
 Evaluation

FAA Form 7230-10 (6-94) NSN 0032-00-024-6102 Electronic Version (OmniForm)
 FOR OFFICIAL USE ONLY Public Availability to be determined under 5 U.S.C. 552

ZJX-ARTCC-0241
 LYM308

Jacksonville Center

POSITION LOG					
(1) FACILITY ID	(2) POSITION IDENTIFIER	(3) POS	(4) DATE		
ZJX	R28	R	12/05/2016		
(5) TIME ON	(6) INITIALS	(7) TIME OFF	(8) CODE	WHERE COMBINED	
				(9) POSITION IDENTIFIER	(10) POSITION TYPE
0130	KR	0201	C		
0130	RH	0201	T		
0202	KR	0312	C		
0313	ST	0346	C		
0347	NC	0449	C		
0450		0459		R30	R
CODE: C - ATCS/ATA S - Supervisor/Staff Spec T - Trainee/Developmental M - Trainee/Developmental Monitoring R - Trainee/Developmental Certification/ Evaluation					

FAA Form 7230-10 (6-94) NSN 0032-00-024-6102 Electronic Version (OmniForm)
 FOR OFFICIAL USE ONLY Public Availability to be determined under 5 U.S.C. 552

ZJX-ARTCC-0241
 LYM308

Jacksonville Center

POSITION LOG					
(1) FACILITY ID	(2) POSITION IDENTIFIER	(3) POS	(4) DATE		
ZJX	R29	R	12/05/2016		
(5) TIME ON	(6) INITIALS	(7) TIME OFF	(8) CODE	WHERE COMBINED	
				(9) POSITION IDENTIFIER	(10) POSITION TYPE
0500		1436		R28	R
1437	GU	1445	C		
1446	ND	1449	C		
1450	GM	1526	C		
1527	JE	1548	C		
1549	XS	1617	C		
1618	GM	1638	C		
1639	AH	1642	C		
1643	JT	1703	C		
1704	XS	1720	C		
1721	LW	1739	C		
1740	AH	1755	C		
1756	JT	1905	C		
1906	CG	1923	C		
CODE: C - ATCS/ATA S - Supervisor/Staff Spec T - Trainee/Developmental M - Trainee/Developmental Monitoring R - Trainee/Developmental Certification/ Evaluation					

FAA Form 7230-10 (6-94) NSN 0052-00-024-6102 Electronic Version (OmniForm)
 FOR OFFICIAL USE ONLY Public Availability to be determined under 5 U.S.C. 552

ZJX-ARTCC-0241
 LYM308

Jacksonville Center

POSITION LOG					
(1) FACILITY ID		(2) POSITION IDENTIFIER		(3) POS	(4) DATE
ZJX		R29		R	12/05/2016
(5) TIME ON	(6) INITIALS	(7) TIME OFF	(8) CODE	WHERE COMBINED	
				(9) POSITION IDENTIFIER	(10) POSITION TYPE
1924	OJ	1958	C		
1959	JT	2003	C		
2004	CR	2023	C		
2024	DL	2107	C		
2108	HT	2156	C		
2157	TU	2251	C		
2252	PJ	2309	C		
2310	WC	0101	S		
0102		0459		R28	R
CODE: C - ATCS/ATA M - Trainee/Developmental Monitoring S - Supervisor/Staff Spec R - Trainee/Developmental Certification/ T - Trainee/Developmental Evaluation					

FAA Form 7230-10 (6-94) NSN 0052-00-024-6102 Electronic Version (OmniForm)
 FOR OFFICIAL USE ONLY Public Availability to be determined under 5 U.S.C. 552

ZJX-ARTCC-0241
 LYM308

Jacksonville Center

POSITION LOG					
(1) FACILITY ID	(2) POSITION IDENTIFIER	(3) POS	(4) DATE		
ZJX	R30	R	12/05/2016		
(5) TIME ON	(6) INITIALS	(7) TIME OFF	(8) CODE	WHERE COMBINED	
				(9) POSITION IDENTIFIER	(10) POSITION TYPE
0500	NE	0831	C		
0832	CX	1003	C		
1004	LN	1116	C		
1117	LW	1210	C		
1211	LN	1302	C		
1303	GU	1342	C		
1343	IT	1720	S		
1721	PJ	1737	C		
1738	SE	1800	C		
1801	TU	1826	C		
1827	ND	1836	C		
1837	AH	1911	C		
1912	TU	1957	C		
1958	SG	2006	C		
CODE:					
C - ATCS/ATA		M - Trainee/Developmental Monitoring			
S - Supervisor/Staff Spec		R - Trainee/Developmental Certification/ Evaluation			
T - Trainee/Developmental					

FAA Form 7230-10 (6-94) NSN 0052-00-024-6102 Electronic Version (OmniForm)
 FOR OFFICIAL USE ONLY Public Availability to be determined under 5 U.S.C. 552

ZJX-ARTCC-0241
 LYM308

Jacksonville Center

POSITION LOG					
(1) FACILITY ID	(2) POSITION IDENTIFIER	(3) POS	(4) DATE		
ZJX	R30	R	12/05/2016		
(5) TIME ON	(6) INITIALS	(7) TIME OFF	(8) CODE	WHERE COMBINED	
				(9) POSITION IDENTIFIER	(10) POSITION TYPE
2007	SE	2055	C		
2056	KT	2118	C		
2119	PJ	2124	C		
2125	JT	2137	C		
2138	SJ	2234	C		
2235	KT	2322	C		
2323	SJ	0015	C		
0016	KT	0056	C		
0057	ST	0227	C		
0228	HT	0330	C		
0331	OA	0459	C		

CODE:

C - ATCS/ATA	M - Trainee/Developmental Monitoring
S - Supervisor/Staff Spec	R - Trainee/Developmental Certification/
T - Trainee/Developmental	Evaluation

FAA Form 7230-10 (6-94) NSN 0052-00-024-6102 Electronic Version (OmniForm)

FOR OFFICIAL USE ONLY Public Availability to be determined under 5 U.S.C. 552

ZJX-ARTCC-0241
LYM308

Jacksonville Center

POSITION LOG					
(1) FACILITY ID	(2) POSITION IDENTIFIER	(3) POS	(4) DATE		
ZJX	R79	R	12/05/2016		
(5) TIME ON	(6) INITIALS	(7) TIME OFF	(8) CODE	WHERE COMBINED	
				(9) POSITION IDENTIFIER	(10) POSITION TYPE
0500		1436		R28	R
1437		0101		R29	R
0102		0459		R28	R
CODE:					
C - ATCS/ATA		M - Trainee/Developmental Monitoring			
S - Supervisor/Staff Spec		R - Trainee/Developmental Certification/ Evaluation			
T - Trainee/Developmental					

FAA Form 7230-10 (6-94) NSN 0052-00-024-6102 Electronic Version (OmniForm)
 FOR OFFICIAL USE ONLY Public Availability to be determined under 5 U.S.C. 552

Jacksonville Center

POSITION LOG					
(1) FACILITY ID	(2) POSITION IDENTIFIER	(3) POS	(4) DATE		
ZJX	T28	H	12/05/2016		
(5) TIME ON	(6) INITIALS	(7) TIME OFF	(8) CODE	WHERE COMBINED	
				(9) POSITION IDENTIFIER	(10) POSITION TYPE
0500		0459		R28	R
CODE:					
C - ATCS/ATA		M - Trainee/Developmental Monitoring			
S - Supervisor/Staff Spec		R - Trainee/Developmental Certification/			
T - Trainee/Developmental		Evaluation			

FAA Form 7230-10 (6-94) NSN 0052-00-024-6102 Electronic Version (OmniForm)
 FOR OFFICIAL USE ONLY Public Availability to be determined under 5 U.S.C. 552

Jacksonville Center

POSITION LOG					
(1) FACILITY ID	(2) POSITION IDENTIFIER	(3) POS	(4) DATE		
ZJX	T29	H	12/05/2016		
(5) TIME ON	(6) INITIALS	(7) TIME OFF	(8) CODE	WHERE COMBINED	
				(9) POSITION IDENTIFIER	(10) POSITION TYPE
0500		0459		R29	R
CODE: C - ATCS/ATA S - Supervisor/Staff Spec T - Trainee/Developmental M - Trainee/Developmental Monitoring R - Trainee/Developmental Certification/ Evaluation					

FAA Form 7230-10 (6-94) NSN 0052-00-024-6102 Electronic Version (OmniForm)
 FOR OFFICIAL USE ONLY Public Availability to be determined under 5 U.S.C. 552

ZJX-ARTCC-0241
 LYM308

Jacksonville Center

POSITION LOG					
(1) FACILITY ID	(2) POSITION IDENTIFIER	(3) POS	(4) DATE		
ZJX	T30	H	12/05/2016		
(5) TIME ON	(6) INITIALS	(7) TIME OFF	(8) CODE	WHERE COMBINED	
				(9) POSITION IDENTIFIER	(10) POSITION TYPE
0500		0459		R30	R
<p>CODE: C - ATCS/ATA S - Supervisor/Staff Spec T - Trainee/Developmental</p> <p>M - Trainee/Developmental Monitoring R - Trainee/Developmental Certification/Evaluation</p>					

FAA Form 7230-10 (6-94) NSN 0052-00-024-6102 Electronic Version (OmniForm)
 FOR OFFICIAL USE ONLY Public Availability to be determined under 5 U.S.C. 552

Jacksonville Center

POSITION LOG					
(1) FACILITY ID	(2) POSITION IDENTIFIER	(3) POS	(4) DATE		
ZJX	D28	RA	12/05/2016		
(5) TIME ON	(6) INITIALS	(7) TIME OFF	(8) CODE	WHERE COMBINED	
				(9) POSITION IDENTIFIER	(10) POSITION TYPE
0500		2018		R28	R
2019	RH	2127	C		
2128		0459		R28	R
CODE:					
C - ATCS/ATA		M - Trainee/Developmental Monitoring			
S - Supervisor/Staff Spec		R - Trainee/Developmental Certification/			
T - Trainee/Developmental		Evaluation			

FAA Form 7230-10 (6-94) NSN 0032-00-024-6102 Electronic Version (OmniForm)
FOR OFFICIAL USE ONLY Public Availability to be determined under 5 U.S.C. 552

ZJX-ARTCC-0241
 LYM308

Jacksonville Center

POSITION LOG					
(1) FACILITY ID	(2) POSITION IDENTIFIER	(3) POS	(4) DATE		
ZJX	D13	RA	12/05/2016		
(5) TIME ON	(6) INITIALS	(7) TIME OFF	(8) CODE	WHERE COMBINED	
				(9) POSITION IDENTIFIER	(10) POSITION TYPE
0500		2018		R13	R
2019		2127		D28	RA
2128		0459		R13	R
CODE:					
C - ATCS/ATA		M - Trainee/Developmental Monitoring			
S - Supervisor/Staff Spec		R - Trainee/Developmental Certification/Evaluation			
T - Trainee/Developmental					

FAA Form 7230-10 (5-94) NSN 0052-00-024-6102 Electronic Version (OmniForm)
 FOR OFFICIAL USE ONLY Public Availability to be determined under 5 U.S.C. 552

ZJX-ARTCC-0241
 LYM308

Jacksonville Center

POSITION LOG					
(1) FACILITY ID	(2) POSITION IDENTIFIER	(3) POS	(4) DATE		
ZJX	A79	A	12/05/2016		
(5) TIME ON	(6) INITIALS	(7) TIME OFF	(8) CODE	WHERE COMBINED	
				(9) POSITION IDENTIFIER	(10) POSITION TYPE
0500		0459		D09	RA
0500		0459		D09	RA
0500		0459		D09	RA
0500		0459		D09	RA

CODE:
C - ATCS/ATA **M** - Trainee/Developmental Monitoring
S - Supervisor/Staff Spec **R** - Trainee/Developmental Certification/
T - Trainee/Developmental Evaluation

FAA Form 7230-10 (6-94) NSN 0052-00-024-6102 Electronic Version (OmniForm)
 FOR OFFICIAL USE ONLY Public Availability to be determined under 5 U.S.C. 552

ZJX-ARTCC-0241
 LYM308

Jacksonville Center

POSITION LOG					
(1) FACILITY ID	(2) POSITION IDENTIFIER	(3) POS	(4) DATE		
ZJX	D09	RA	12/05/2016		
(5) TIME ON	(6) INITIALS	(7) TIME OFF	(8) CODE	WHERE COMBINED	
				(9) POSITION IDENTIFIER	(10) POSITION TYPE
0500		1336		R09	R
1337		1342		D11	RA
1343		1716		R09	R
1717		1722		D11	RA
1723		0459		R09	R
CODE:					
C - ATCS/ATA		M - Trainee/Developmental Monitoring			
S - Supervisor/Staff Spec		R - Trainee/Developmental Certification/ Evaluation			
T - Trainee/Developmental					

FAA Form 7230-10 (6-94) NSN 0032-00-024-6102 Electronic Version (OmniForm)
FOR OFFICIAL USE ONLY Public Availability to be determined under 5 U.S.C. 552

ZJX-ARTCC-0241
LYM308

Jacksonville Center

POSITION LOG					
(1) FACILITY ID	(2) POSITION IDENTIFIER	(3) POS	(4) DATE		
ZJX	D10	RA	12/05/2016		
(5) TIME ON	(6) INITIALS	(7) TIME OFF	(8) CODE	WHERE COMBINED	
				(9) POSITION IDENTIFIER	(10) POSITION TYPE
0500		1336		R10	R
1337		1342		D11	RA
1343		1716		R10	R
1717		1722		D11	RA
1723		0459		R10	R
CODE:					
C - ATCS/ATA		M - Trainee/Developmental Monitoring			
S - Supervisor/Staff Spec		R - Trainee/Developmental Certification/ Evaluation			
T - Trainee/Developmental					

FAA Form 7230-10 (6-94) NSN 0052-00-024-6102 Electronic Version (OmniForm)
 FOR OFFICIAL USE ONLY Public Availability to be determined under 5 U.S.C. 552

ZJX-ARTCC-0241
 LYM308

Jacksonville Center

POSITION LOG					
(1) FACILITY ID	(2) POSITION IDENTIFIER	(3) POS	(4) DATE		
ZJX	D29	RA	12/05/2016		
(5) TIME ON	(6) INITIALS	(7) TIME OFF	(8) CODE	WHERE COMBINED	
				(9) POSITION IDENTIFIER	(10) POSITION TYPE
0500		0459		R29	R
CODE: C - ATCS/ATA S - Supervisor/Staff Spec T - Trainee/Developmental M - Trainee/Developmental Monitoring R - Trainee/Developmental Certification/ Evaluation					

FAA Form 7230-10 (6-94) NSN 0052-00-024-6102 Electronic Version (OmniForm)
 FOR OFFICIAL USE ONLY Public Availability to be determined under 5 U.S.C. 552

ZJX-ARTCC-0241
 LYM308

Jacksonville Center

POSITION LOG					
(1) FACILITY ID	(2) POSITION IDENTIFIER	(3) POS	(4) DATE		
ZJX	D30	RA	12/05/2016		
(5) TIME ON	(6) INITIALS	(7) TIME OFF	(8) CODE	WHERE COMPLETED	
				(9) POSITION IDENTIFIER	(10) POSITION TYPE
0500		1844		R30	R
1845	RH	1916	C		
1917		2247		R30	R
2248	HT	2350	C		
2351	ST	2358	C		
2359	PJ	0104	C		
0105	SJ	0131	C		
0132		0459		R30	R
CODE: C - ATCS/ATA S - Supervisor/Staff Spec T - Trainee/Developmental M - Trainee/Developmental Monitoring R - Trainee/Developmental Certification/ Evaluation					

Jacksonville Center

POSITION LOG					
(1) FACILITY ID	(2) POSITION IDENTIFIER	(3) POS	(4) DATE		
ZJX	D79	RA	12/05/2016		
(5) TIME ON	(6) INITIALS	(7) TIME OFF	(8) CODE	WHERE COMBINED	
				(9) POSITION IDENTIFIER	(10) POSITION TYPE
0500		0459		R79	R
CODE:					
C - ATCS/ATA		M - Trainee/Developmental Monitoring			
S - Supervisor/Staff Spec		R - Trainee/Developmental Certification/ Evaluation			
T - Trainee/Developmental					

FAA Form 7230-10 (6-94) NSN 0952-00-024-6102 Electronic Version (OmniForm)
 FOR OFFICIAL USE ONLY Public Availability to be determined under 5 U.S.C. 552

ZJX-ARTCC-0241
 LYM308

Jacksonville Center

POSITION LOG					
(1) FACILITY ID	(2) POSITION IDENTIFIER	(3) POS	(4) DATE		
ZJX	R09	R	12/05/2016		
(5) TIME ON	(6) INITIALS	(7) TIME OFF	(8) CODE	WHERE COMBINED	
				(9) POSITION IDENTIFIER	(10) POSITION TYPE
0500		1158		R30	R
1159		1749		R11	R
1750		2248		R10	R
2249		0311		R11	R
0312		0459		R30	R
CODE:					
C - ATCS/ATA			M - Trainee/Developmental Monitoring		
S - Supervisor/Staff Spec			R - Trainee/Developmental Certification/		
T - Trainee/Developmental			Evaluation		

FAA Form 7230-10 (6-94) NSN 0052-00-024-6102 Electronic Version (OmniForm)
 FOR OFFICIAL USE ONLY Public Availability to be determined under 5 U.S.C. 552

ZJX-ARTCC-0241
 LYM308

Jacksonville Center

POSITION LOG					
(1) FACILITY ID	(2) POSITION IDENTIFIER	(3) POS	(4) DATE		
ZJX	R10	R	12/05/2016		
(5) TIME ON	(6) INITIALS	(7) TIME OFF	(8) CODE	WHERE COMBINED	
				(9) POSITION IDENTIFIER	(10) POSITION TYPE
0500		1158		R30	R
1159		1749		R11	R
1750	SG	1804	C		
1805	JE	1826	C		
1827	OJ	1828	C		
1829	PJ	1841	C		
1842	SJ	1915	C		
1916	XS	1952	C		
1953	KT	2000	C		
2001	SJ	2042	C		
2043	TU	2107	C		
2108	ST	2152	C		
2153	ST	2157	C		
2158	HT	2205	C		
CODE: C - ATCS/ATA S - Supervisor/Staff Spec T - Trainee/Developmental M - Trainee/Developmental Monitoring R - Trainee/Developmental Certification/ Evaluation					

FAA Form 7230-10 (5-94) NSN 0052-00-024-6102 Electronic Version (OmniForm)
 FOR OFFICIAL USE ONLY Public Availability to be determined under 5 U.S.C. 552

ZJX-ARTCC-0241
 LYM308

Jacksonville Center

POSITION LOG					
(1) FACILITY ID	(2) POSITION IDENTIFIER	(3) POS	(4) DATE		
ZJX	R10	R	12/05/2016		
(5) TIME ON	(6) INITIALS	(7) TIME OFF	(8) CODE	WHERE COMBINED	
				(9) POSITION IDENTIFIER	(10) POSITION TYPE
2206	ST	2210	C		
2211	PJ	2248	C		
2249		0311		R11	R
0312		0459		R30	R
CODE: C - ATCS/ATA S - Supervisor/Staff Spec T - Trainee/Developmental M - Trainee/Developmental Monitoring R - Trainee/Developmental Certification/ Evaluation					

FAA Form 7230-10 (6-94) NSN 0052-00-024-6102 Electronic Version (OmniForm)
 FOR OFFICIAL USE ONLY Public Availability to be determined under 5 U.S.C. 552

ZJX-ARTCC-0241
 LYM308

Jacksonville Center

POSITION LOG					
(1) FACILITY ID	(2) POSITION IDENTIFIER	(3) POS	(4) DATE		
ZJX	R11	R	12/05/2016		
(5) TIME ON	(6) INITIALS	(7) TIME OFF	(8) CODE	WHERE COMBINED	
				(9) POSITION IDENTIFIER	(10) POSITION TYPE
0500		1204		R30	R
1205	DL	1251	C		
1205	FB	1251	T		
1252	OJ	1342	C		
1343	DL	1428	C		
1343	FB	1428	T		
1429	OJ	1516	C		
1517	DL	1626	C		
1517	FB	1626	T		
1627	PJ	1639	C		
1640	SG	1651	C		
1652	GU	1722	C		
1723	DL	1809	C		
1723	FB	1809	T		
CODE: C - ATCS/ATA S - Supervisor/Staff Spec T - Trainee/Developmental M - Trainee/Developmental Monitoring R - Trainee/Developmental Certification/ Evaluation					

FAA Form 7230-10 (6-94) NSN 0052-00-024-6102 Electronic Version (OmniForm)
 FOR OFFICIAL USE ONLY Public Availability to be determined under 5 U.S.C. 552

ZJX-ARTCC-0241
 LYM308

Jacksonville Center

POSITION LOG					
(1) FACILITY ID	(2) POSITION IDENTIFIER		(3) POS	(4) DATE	
ZJX	R11		R	12/05/2016	
(5) TIME ON	(6) INITIALS	(7) TIME OFF	(8) CODE	WHERE COMBINED	
				(9) POSITION IDENTIFIER	(10) POSITION TYPE
1810	XS	1827	C		
1828	KT	1901	C		
1902	SG	1920	C		
1921	GU	2035	C		
2036	CG	2059	C		
2100	JT	2121	C		
2122	CR	2141	T		
2122	KT	2141	C		
2142	JE	2237	C		
2238	CR	2345	T		
2238	NC	2345	C		
2346	TU	0037	C		
0038	CR	0131	T		
0038	NC	0131	C		
CODE: C - ATCS/ATA S - Supervisor/Staff Spec T - Trainee/Developmental M - Trainee/Developmental Monitoring R - Trainee/Developmental Certification/ Evaluation					

FAA Form 7230-10 (6-94) NSN 0052-00-024-6102 Electronic Version (OmniForm)
 FOR OFFICIAL USE ONLY Public Availability to be determined under 5 U.S.C. 552

ZJX-ARTCC-0241
 LYM308

Jacksonville Center

POSITION LOG					
(1) FACILITY ID	(2) POSITION IDENTIFIER	(3) POS	(4) DATE		
ZJX	R11	R	12/05/2016		
(5) TIME ON	(6) INITIALS	(7) TIME OFF	(8) CODE	WHERE COMBINED	
				(9) POSITION IDENTIFIER	(10) POSITION TYPE
0132	SJ	0225	C		
0226	CR	0311	T		
0226	NC	0311	C		
0312		0459		R30	R
CODE: <div style="display: flex; justify-content: space-between;"> <div style="width: 45%;"> <p>C - ATCS/ATA</p> <p>S - Supervisor/Staff Spec</p> <p>T - Trainee/Developmental</p> </div> <div style="width: 45%;"> <p>M - Trainee/Developmental Monitoring</p> <p>R - Trainee/Developmental Certification/ Evaluation</p> </div> </div>					

FAA Form 7230-10 (6-94) NSN 0052-00-024-6102 Electronic Version (OmniForm)
FOR OFFICIAL USE ONLY Public Availability to be determined under 5 U.S.C. 552

ZJX-ARTCC-0241
 LYM308

Jacksonville Center

POSITION LOG					
(1) FACILITY ID	(2) POSITION IDENTIFIER	(3) POS	(4) DATE		
ZJX	R12	R	12/05/2016		
(5) TIME ON	(6) PARTIALS	(7) TIME OFF	(8) CODE	WHERE COMBINED	
				(9) POSITION IDENTIFIER	(10) POSITION TYPE
0500		0459		R28	R
CODE: C - ATCS/ATA S - Supervisor/Staff Spec T - Trainee/Developmental M - Trainee/Developmental Monitoring R - Trainee/Developmental Certification/ Evaluation					

FAA Form 7230-10 (6-94) NSN 0052-00-024-6102 Electronic Version (OmniForm)
 FOR OFFICIAL USE ONLY Public Availability to be determined under 5 U.S.C. 552

ZJX-ARTCC-0241
 LYM308

Jacksonville Center

POSITION LOG					
(1) FACILITY ID	(2) POSITION IDENTIFIER	(3) POS	(4) DATE		
ZJX	R13	R	12/05/2016		
(5) TIME ON	(6) INITIALS	(7) TIME OFF	(8) CODE	WHERE COMBINED	
				(9) POSITION IDENTIFIER	(10) POSITION TYPE
0500		0459		R28	R

CODE:

C - ATCS/ATA	M - Trainee/Developmental Monitoring
S - Supervisor/Staff Spec	R - Trainee/Developmental Certification/ Evaluation
T - Trainee/Developmental	

FAA Form 7230-10 (6-94) NSN 0052-00-024-6102 Electronic Version (OmniForm)
FOR OFFICIAL USE ONLY Public Availability to be determined under 5 U.S.C. 552

ZJX-ARTCC-0241
 LYM308

Jacksonville Center

POSITION LOG					
(1) FACILITY ID	(2) POSITION IDENTIFIER	(3) POS	(4) DATE		
ZJX	T09	H	12/05/2016		
(6) TIME ON	(5) INITIALS	(7) TIME OFF	(8) CODE	WHERE COMBINED	
				(9) POSITION IDENTIFIER	(10) POSITION TYPE
0500		0459		R09	R
CODE:					
C - ATCS/ATA		M - Trainee/Developmental Monitoring			
S - Supervisor/Staff Spec		R - Trainee/Developmental Certification/ Evaluation			
T - Trainee/Developmental					

FAA Form 7230-10 (6-94) NSN 0052-00-024-6102 Electronic Version (OmniForm)
 FOR OFFICIAL USE ONLY Public Availability to be determined under 5 U.S.C. 552

ZJX-ARTCC-0241
 LYM308

Jacksonville Center

POSITION LOG					
(1) FACILITY ID	(2) POSITION IDENTIFIER	(3) POS	(4) DATE		
ZJX	T10	H	12/05/2016		
(5) TIME ON	(6) INITIALS	(7) TIME OFF	(8) CODE	WHERE COMBINED	
				(9) POSITION IDENTIFIER	(10) POSITION TYPE
0500		0459		R10	R

CODE:
C - ATCS/ATA M - Trainee/Developmental Monitoring
S - Supervisor/Staff Spec R - Trainee/Developmental Certification/
T - Trainee/Developmental Evaluation

FAA Form 7230-10 (6-94) NSN 0052-00-024-6102 Electronic Version (OmniForm)
FOR OFFICIAL USE ONLY Public Availability to be determined under 5 U.S.C. 552

ZJX-ARTCC-0241
LYM308

Jacksonville Center

POSITION LOG											
(1) FACILITY ID	(2) POSITION IDENTIFIER	(3) POS	(4) DATE								
ZJX	T12	H	12/05/2016								
(5) TIME ON	(6) INITIALS	(7) TIME OFF	(8) CODE	WHERE COMBINED							
				(9) POSITION IDENTIFIER	(10) POSITION TYPE						
0500		0459		R12	R						
<p>CODE:</p> <table style="width: 100%; border: none;"> <tr> <td style="width: 50%;">C - ATCS/ATA</td> <td style="width: 50%;">M - Trainee/Developmental Monitoring</td> </tr> <tr> <td>S - Supervisor/Staff Spec</td> <td>R - Trainee/Developmental Certification/Evaluation</td> </tr> <tr> <td>T - Trainee/Developmental</td> <td></td> </tr> </table>						C - ATCS/ATA	M - Trainee/Developmental Monitoring	S - Supervisor/Staff Spec	R - Trainee/Developmental Certification/Evaluation	T - Trainee/Developmental	
C - ATCS/ATA	M - Trainee/Developmental Monitoring										
S - Supervisor/Staff Spec	R - Trainee/Developmental Certification/Evaluation										
T - Trainee/Developmental											

Jacksonville Center

POSITION LOG					
(1) FACILITY ID	(2) POSITION IDENTIFIER	(3) POS	(4) DATE		
ZJX	T13	H	12/05/2016		
(5) TIME ON	(6) INITIALS	(7) TIME OFF	(8) CODE	WHERE COMBINED	
				(9) POSITION IDENTIFIER	(10) POSITION TYPE
0500		0459		R13	R
CODE:					
C - ATCS/ATA		M - Trainee/Developmental Monitoring			
S - Supervisor/Staff Spec		R - Trainee/Developmental Certification/ Evaluation			
T - Trainee/Developmental					

FAA Form 7230-10 (6-94) NSN 0052-00-024-6102 Electronic Version (OmniForm)
 FOR OFFICIAL USE ONLY Public Availability to be determined under 5 U.S.C. 552

ZJX-ARTCC-0241
 LYM308

Jacksonville Center

POSITION LOG					
(1) FACILITY ID	(2) POSITION IDENTIFIER		(3) POS	(4) DATE	
ZJX	W-OS-O		O	12/05/2016	
(5) TIME ON	(6) INITIALS	(7) TIME OFF	(8) CODE	WHERE COMBINED	
				(9) POSITION IDENTIFIER	(10) POSITION TYPE
0500		1144		A79	A
1145	IT	1246	S		
1247	SE	1303	C		
1304	LW	1339	C		
1340	XS	1354	C		
1355	SE	1405	C		
1406	LN	1443	C		
1444	XS	1457	C		
1458	SE	1537	C		
1538	AH	1548	C		
1549	ND	1621	C		
1622	LN	1715	C		
1716	ND	1737	C		
1738	KT	1739	C		
CODE: C - ATCS/ATA S - Supervisor/Staff Spec T - Trainee/Developmental M - Trainee/Developmental Monitoring R - Trainee/Developmental Certification/ Evaluation					

FAA Form 7230-10 (6-94) NSN 0052-00-024-6102 Electronic Version (OmniForm)
 FOR OFFICIAL USE ONLY Public Availability to be determined under 5 U.S.C. 552

ZJX-ARTCC-0241
 LYM308

Jacksonville Center

POSITION LOG					
(1) FACILITY ID	(2) POSITION IDENTIFIER	(3) POS	(4) DATE		
ZJX	W-OS-O	O	12/05/2016		
(5) TIME ON	(6) INITIALS	(7) TIME OFF	(8) CODE	WHERE COMBINED	
				(9) POSITION IDENTIFIER	(10) POSITION TYPE
1740	SG	1747	C		
1748	IT	1759	S		
1800	IT	1845	S		
1846		1846		Closed	
1847	WC	1859	S		
1900	WC	1930	S		
1931	PJ	2005	C		
2006	AH	2044	C		
2045	XS	2112	C		
2113	NC	2150	C		
2151	CG	2242	C		
2243	SG	2341	C		
2342	CG	0036	C		
0037	SG	0132	C		
CODE: C - ATCS/ATA S - Supervisor/Staff Spec T - Trainee/Developmental M - Trainee/Developmental Monitoring R - Trainee/Developmental Certification/ Evaluation					

FAA Form 7230-10 (6-94) NSN 0052-00-024-6102 Electronic Version (OmniForm)
 FOR OFFICIAL USE ONLY Public Availability to be determined under 5 U.S.C. 552

ZJX-ARTCC-0241
 LYM308

SECTION 7.
Facility Layout Chart(s)

Jacksonville Center

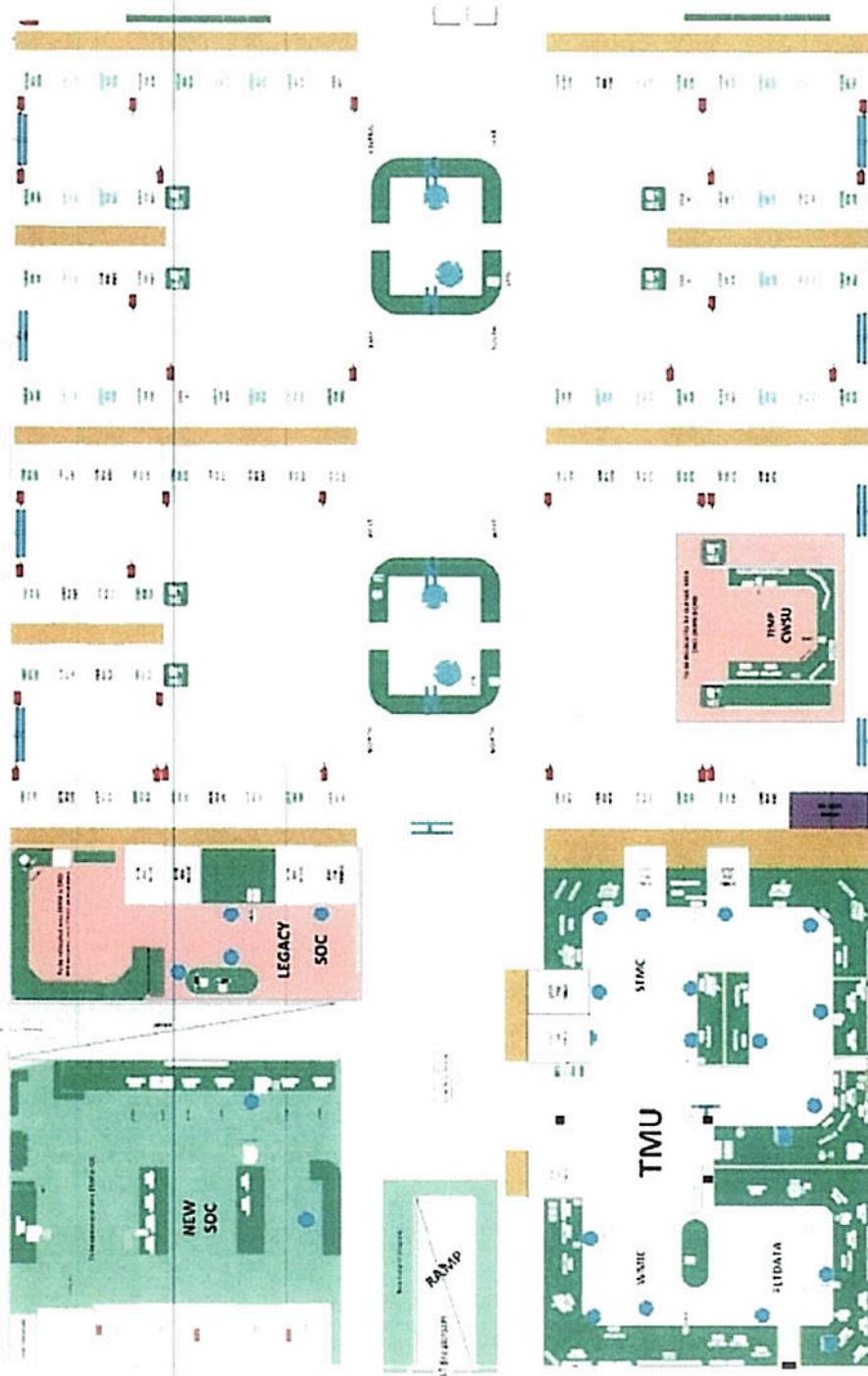

ZIX-ARTCC-0241
LYM308

SECTION 8.

Flight Progress Strip(s) and/or In-Flight Contact Record(s)

Flight Progress Strip(s)

FPS Jacksonville ARTCC December 06, 2016 UTC

LYM308 SW4/G T250 G219 12 526 03	PZD	03 ¹⁸ ↓ 70	KECP ABY/0334	3464 
	220	042		
	0309			
	KABY			

LYM308 SW4/G T250 G202 28 28 526 08/3	PZD	30	SZW 015 035 KECP./PZD167028 TLH	3464 
	167			
	028			
	0322			
	KTLH		°ALTERNATE TLH	UU+ TLH

SECTION 9.
Transcription of Voice Recording(s)



Federal Aviation Administration

...

Memorandum

Date: December 14, 2016

To: Aircraft Accident File ZJX-ARTCC-0241

From: Jacksonville Air Route Traffic Control Center

Subject: **INFORMATION:** Partial Transcript
 Aircraft Accident, LYM308
 Camilla, GA, December 06, 2016

This transcription covers the Jacksonville Air Route Traffic Control Center (ARTCC) R28 R position for the time period from December 06, 2016, 0245 UTC, to December 06, 2016, 0401 UTC.

Agencies Making Transmissions	Abbreviations
KEY LIME AIR (ENGLEWOOD, CO), LYM308	LYM308
Jacksonville ARTCC Tallahassee Radar (R28)	R28
Tallahassee ATCT	TLH
Jacksonville ARTCC Watch Manager-In-Charge	WMIC
UNITED PARCEL SERVICE COMPANY, (LOUISVILLE, KY), UPS1365	UPS1365

I certify that the following is a true transcription of the recorded conversations pertaining to the subject Aircraft Accident involving LYM308.



Constance W. Gahris
 Staff Support Specialist
 Jacksonville Center

0245
 (0246-0314)
 0315

0315:22 LYM308 and jax uh key lime three zero eight we're checking in here at seven thousand we're direct albany now

0315:28 R28 key lime three zero eight jax center there's a ragged line of moderate heavy and extreme precip all on this side of albany i don't show any breaks ah just continue deviating

ZJX-ARTCC-0241
LYM308

Page 2 of 6

whenever when able direct albany let me know if you're ready for lower key lime three oh eight

0315:45 LYM308 okay yeah we can go ahead and take lower now and uh if you can help us uh pick through that we got weather weather radar on board but uh any help we can get will be greatly appreciated

0315:55 R28 key lime three zero eight like i said i don't show any breaks uhm there's a weaker point but you'd have to be on a zero four five heading for thirty or forty miles before making that turn there's a pretty solid line of extreme precip between you and albany right now and discretion three thousand

0316:14 LYM308 all right discretion to three thousand we're vacating uh seven thousand at this time for key lime three oh eight

0316:16 TLH tallahassee uhm uh be your control key lime three zero eight

0316:20 R28 thanks (unintelligible)

0316:20 TLH mike pop

0316:42 R28 key lime three zero eight i don't know if you have the gas but uh if you were gonna stay east of that line and continued on a zero five zero heading for about seventy miles that's the weakest point right there to be able to swing back around towards albany

0317

0317:09 LYM308 uh we do have the fuel uh but we're gonna see what we can look we'll see what it looks like when we get down to about three thousand and uh let's see what the radar is painting then

0317:18 R28 all right sir
0318

0318:39 R28 key lime three zero eight jax

0318:40 LYM308 and three zero eight go ahead

ZJX-ARTCC-0241

LYM308

Page 3 of 6

0318:41 R28 i'm sorry i just lost you on radar i don't show a
transponder it might have to do with the weather
0319
0319:21 LYM308 uh we're gonna have to deviate towards the right here a
little bit i think
0319:29 R28 i'm sorry say again
0319:30 LYM308 uh we're deviating a little bit here to the right we gotta
roll out zero six zero heading for key lime three oh
eight
0319:36 R28 three zero eight roger left and right as needed and uh
once we get if we can get you on the other side of that
line we'll have vectors for the i l s for ya
0320
0320:31 LYM308 jax uh key lime (unintelligible) three zero eight we're
gonna just turn back around to tallahassee
0320:36 R28 key lime three zero eight you want to return to
tallahassee airport
0320:39 LYM308 affirm sir
0320:40 R28 key lime three zero eight cleared to the tallahassee
airport via present position direct maintain three
thousand for now
0320:46 LYM308 present position direct uh tallahassee and uh *(requesting
two three thousand) (unintelligible)
0320:53 R28 did you want to climb back up i can offer any altitude you
want key lime three oh eight
0320:57 LYM308 all right we'll uh see if we can get it up to about three
thousand sir uh *(continue up to about five)
0321:06 R28 key lime three zero eight three thousand's approved uh
recommend a heading of about one eight zero that should
get you clear of the weather quicker

ZJX-ARTCC-0241
LYM308

Page 4 of 6

0321:16 LYM308 all right turn to one eight zero key lime three zero eight

0321:22 R28 tallahassee albanynineteen

0321:24 TLH i see him i got a non arts track on him though which i should be getting him momentarily

0321:26 R28 yeah he's he's a little shaken up i don't think he can get past that weather

0321:31 TLH okay

0321:31 R28 i'm trying to vector him to a one eighty heading

0321:32 TLH all right

0321:33 R28 but he's doing a three sixty or something out there

0321:34 TLH i'll take it momentarily

0321:35 R28 okay (unintelligible)

0321:36 TLH keep him coming mike papa
0322

0322:17 R28 key lime three zero eight it looks like you're doing some circling out there see if you can't fly due south sir

0322:32 R28 key lime three zero eight jax

0322:33 TLH albanynallahassee

0322:36 R28 albanyn

0322:37 TLH yeah i still have a non arts track on him

ZJX-ARTCC-0241
LYM308

Page 5 of 6

0322:39 R28 all right i don't see him either i and he's not answering

0322:42 TLH okay

0322:43 R28 (unintelligible)

0322:45 R28 key lime three zero eight jax
0323

0324:00 WMIC watch desk

0324:01 R28 hey can you come here to sector twenty eight

0324:02 WMIC sure
0325

0325:17 R28 key lime three zero eight jax
0326
0327
0328

0328:37 R28 key lime three zero eight jax radio check
0329
0330

0330:21 R28 key lime three zero eight jax radio check

0330:30 R28 u p s thirteen sixty five transmit one time on this
frequency see if you can't raise a key lime three zero
eight

0330:37 UPS1365 key lime three zero eight u p s thirteen sixty five

0330:49 UPS1365 negative contact sir with key lime three zero eight

0330:52 R28 u p s thirteen sixty five let me know if you you're
monitoring an e l t

0330:57 UPS1365 i am not sir uh not right now

0330:59 R28 thank you
0331
(0332-0400)

ZJX-ARTCC-0241
LYM308

Page 6 of 6

0401

End of Transcript

*This portion of the copy of the recording is not entirely clear, but this represents the best interpretation possible under the circumstances.

SECTION 10.

FAA Form(s) 8020-3, Facility Accident/Incident Notification Record

ZJX-ARTCC-0241

LYM308

...

Jacksonville Center

FACILITY ACCIDENT/INCIDENT NOTIFICATION RECORD				Aircraft Identification LYM308	
				Date 12/06/16	
				Airport CXU	
				Camilla-Mitchell County	
The order and number of calls will be determined by the situation involved					
			Phone No.	Time	Initials
					Caller Recipient
Airport Emergency Equipment	911	Ambulance	(229) 336-2007		
Additional Emergency Equipment		Fire Department	(229) 336-2206		
Search and Rescue			(800) 851-3051 (800) 283-5955	0334	EE
**Washington Operations Center (WOC)			(202) 267-3333	0343	EE
Region Operations Center (ROC)			(404) 305-5180	0335	EE
Domestic Events Network (DEN)		SEPRANO	(202) 493-5111		
Air Traffic Manager, Jacksonville ARTCC,		Rodney L. McNeill	(202) 233-9111	0355	EE AS
Quality Control Manager, Jacksonville ARTCC,		William J English	(202) 233-9111		EE YY
Flight Standards District Office (FSDO)			Through ROC		
System Safety Investigations			Through WOC		
National Transportation Safety Board (NTSB)			(202) 314-6290		
System Maintenance Organization Manager			ZJX Duty NAS Operations Manager		
National Weather Service (NWS)			Through ROC		
Law Enforcement		Camilla Police/Fire	(229) 336-2207		
		Mitchell County Sheriff	(229) 336-2030	0340	JD
Airport Authority					
Airport Manager		City of Camilla	W (229) 336-2216		
Aircraft Operator		Randy Poole	(229) 294-8458 (229) 336-2207		
Operations Control Center (OCC)					
RAPCON					
Air Traffic Manager					
North Florida Hub					
North Florida Hub Manager					
Facility Phone Number					
FBO		Camilla-Mitchell County ARPT	(229) 336-2216		
Highway Patrol		GA State Patrol	(229) 227-2490		
Form Updated by (Name, Title, Facility): Harold Davis, Quality Control Manager ARTCC					Date: 12/14/2016

*Accidents requiring telephone notification to Washington shall be made immediately following notification for emergency equipment and/or search and rescue.

SECTION 11.
Weather Products

Jacksonville ARTCC

Weather Products 12/6/2016 UTC

METAR KMGR 060315Z AUTO 18009G18KT 10SM SCT006 BKN012 OVC060 22/21 A2980 RMK AO2
LTG DSNT NE

METAR KMGR 060335Z AUTO 19006KT 10SM RA BKN008 BKN014 OVC065 22/21 A2980 RMK AO2
LTG DSNT N

I certify the attached copy of the METARs originated from the APG-link to
archived weather is an accurate copy of the original.



Rodney L. McNeill
Air Traffic Manager
Jacksonville Center

Jacksonville Center

Weather Products 12/06/16 UTC

I certify the attached copies of the AIRMETs, Convective SIGMETs, Center Weather Advisories, METARs, Terminal Area Forecasts, Weather Watches, and Composite Reflectivities originated from the Jacksonville Center Weather Service Unit on December 6, 2016, is an accurate copy of the original.



Rodney L. McNeill
Air Traffic Manager
Jacksonville Center

ZJX-ARTCC-0241
LYM308

Jacksonville Center

06 Dec 2016 02:00Z

Product CIL: WA2

WA2S

\036MIAS WA 060245

AIRMET SIERRA FOR IFR AND MTN OBSCN VALID UNTIL 060900

.
AIRMET IFR...NC SC GA FL WV VA AND CSTL WTRS
FROM HNN TO 30SE EKN TO 20NNE GSO TO 80SE ECG TO 30NNE CRG TO
20NE TRV TO 40SW ORL TO 30SW CTY TO 90SSE SJI TO 40W CEW TO 50SW
PZD TO GQO TO HNV TO HNN
CIG BLW 010/VIS BLW 3SM PCPN/BR. CONDS CONTG BYD 09Z THRU 15Z.

.
AIRMET MTN OBSCN...NC SC GA WV MD VA
FROM 50SSW JST TO 30WSW CSN TO CLT TO ATL TO GQO TO HNV TO 20S
HNN TO 50ESE HNN TO 50SSW JST
MTNS OBSC BY CLDS/PCPN/BR. CONDS CONTG BYD 09Z THRU 15Z.

.
OTLK VALID 0900-1500Z
AREA 1...IFR NC SC GA FL OH WV VA AND CSTL WTRS
BOUNDED BY FWA-40SW CLE-50SSW AIR-190ESE ECG-130SSE ILM-80E CHS-
40NNE CRG-20NNE TRV-SRQ-30SW CTY-90SSE SJI-40W CEW-50SW PZD-GQO-
HNV-HNN-CVG-FWA
CIG BLW 010/VIS BLW 3SM PCPN/BR. CONDS CONTG THRU 15Z.

.
AREA 2...MTN OBSCN NC SC GA WV MD VA
BOUNDED BY 20SSE AIR-20WNW EMI-CLT-ATL-GQO-HNV-HNN-20SSE AIR
MTNS OBSC BY CLDS/PCPN/BR. CONDS CONTG THRU 15Z.

.....

ZJX-ARTCC-0241
LYM308

Jacksonville Center

06 Dec 2016 02:00Z

Product CIL: WA2

WA2T

\036MIAT WA 060245

AIRMET TANGO FOR TURB STG WNDZ AND LLWS VALID UNTIL 060900

AIRMET TURB...NC SC GA FL AND CSTL WTRS

FROM 30E VXV TO 30S GSO TO 30SSW ILM TO 20NNE CRG TO 50SW PZD TO GQO TO 30E VXV

/usr/reap/data/print/alphaFBA3xa4yc

Tue Dec %2d 15:24:54 2016

6

MOD TURB BTN 050 AND 120. CONDS CONTG BYD 09Z THRU 15Z.

AIRMET TURB...NC SC GA ME NH VT MA RI CT NY LO NJ PA OH LE WV MD DC DE VA AND CSTL WTRS

FROM 70NW PQI TO 60NE PQI TO 200SE ACK TO 160SE SIE TO 30ENE ECG TO 40SW GSO TO 30N LGC TO GQO TO HMV TO HNN TO CVG TO FWA TO 30SE ECK TO YOW TO YSC TO 70NW PQI

MOD TURB BTN FL220 AND FL390. CONDS CONTG BYD 09Z THRU 15Z.

LLWS POTENTIAL...SC GA FL AND CSTL WTRS

BOUNDED BY 30NNE CAE-30SSE CHS-20WSW CRG-30WSW TLH-40S LGC-40ESE ATL-30NNE CAE

LLWS EXP. CONDS CONTG BYD 09Z THRU 15Z.

OTLK VALID 0900-1500Z

AREA 1...TURB NC SC GA FL WV VA AND CSTL WTRS

BOUNDED BY 40S HNN-60SW CSN-30SE ECG-20N CRG-50SW PZD-GQO-HMV-40S HNN

MOD TURB BTN 050 AND 150. CONDS CONTG THRU 15Z.

AREA 2...STG SFC WNDZ NC SC GA FL CSTL WTRS

BOUNDED BY 50SSE ILM-130SSE ILM-210SE CHS-60E CRG-50S CHS-50SSE ILM

SUSTAINED SURFACE WINDS GTR THAN 30KT EXP. CONDS DVLPG 12-15Z. CONDS CONTG THRU 15Z.

ZJX-ARTCC-0241

LYM308

Jacksonville Center

06 Dec 2016 02:00Z

Product CIL: WA2

WA2Z

\036MIAZ WA 060245

AIRMET ZULU FOR ICE AND FRZLVL VALID UNTIL 060900

.
AIRMET ICE...NC SC GA WV MD DE VA AND CSTL WTRS
FROM EKN TO 20NW SBY TO 160SE SIE TO 190ESE ECG TO 130SSE ILM TO
100SE SAV TO 40WSW AMG TO 40WNW PZD TO GQO TO HNV TO HNN TO EKN
MOD ICE BTN FRZLVL AND FL260. FRZLVL 090-130. CONDS CONTG BYD 09Z
THRU 15Z.

.
OTLK VALID 0900-1500Z...ICE NC SC GA RI NY NJ PA OH WV MD DC DE
VA AND CSTL WTRS
BOUNDED BY 20ENE CYN-200S ACK-160SE SIE-190ESE ECG-130SE
ILM-30WSW CHS-20SSE IRQ-20SSE PZD-20S LGC-GQO-HNV-HNN-PSK-20ENE
CYN
MOD ICE BTN FRZLVL AND FL260. FRZLVL 080-130. CONDS CONTG THRU
15Z.

.
FRZLVL...RANGING FROM 105-155 ACRS AREA
120 ALG 30ENE GQO-20SW SPA-70S ECG-170ESE ECG

.....

Jacksonville Center

SIGMET

\036MKCE WST 060155
CONVECTIVE SIGMET 3E
VALID UNTIL 0355Z
FL GA AL AND FL GA CSTL WTRS
FROM 50WSW IRQ-70SE SAV-30N CTY-50SSW CEW-20ENE MGM-50WSW IRQ
AREA EMBD TS MOV FROM 22030KT. TOPS ABV FL450.

CONVECTIVE SIGMET 4E
VALID UNTIL 0355Z
FL AND CSTL WTRS
FROM 20S TLH-210S CEW
LINE TS 40 NM WIDE MOV FROM 21030KT. TOPS ABV FL450.

OUTLOOK VALID 060355-060755
FROM VUZ-140SSE ILM-220ENE OMN-TRV-100WSW PIE-200SE LEV-VUZ
WST ISSUANCES POSS. REFER TO MOST RECENT ACUS01 KWNS FROM STORM
PREDICTION CENTER FOR SYNOPSIS AND METEOROLOGICAL DETAILS.

06 Dec 2016 00:00Z

Product CIL: SIG

SIGMET

\036MKCE WST 060055
CONVECTIVE SIGMET 1E
VALID UNTIL 0255Z
FL GA AL AND FL GA AL MS CSTL WTRS
FROM 10ESE LGC-50NW SAV-40NE CRG-80SSE SJI-40S SJI-10ESE LGC
AREA EMBD TS MOV FROM 22030KT. TOPS ABV FL450.
TORNADOES...HAIL TO 1 IN...WIND GUSTS TO 60KT POSS.

CONVECTIVE SIGMET 2E
VALID UNTIL 0255Z
FL AND CSTL WTRS
FROM 20SSW TLH-210SE LEV
LINE TS 40 NM WIDE MOV FROM 21030KT. TOPS ABV FL450.
TORNADOES...HAIL TO 1 IN...WIND GUSTS TO 60KT POSS.

OUTLOOK VALID 060255-060655
FROM VUZ-140SSE ILM-220ENE OMN-TRV-100WSW PIE-200SE LEV-VUZ
REF WW 515.
WST ISSUANCES POSS. REFER TO MOST RECENT ACUS01 KWNS FROM STORM
PREDICTION CENTER FOR SYNOPSIS AND METEOROLOGICAL DETAILS.

Jacksonville Center

06 Dec 2016 02:00Z

Product CIL: SIG

SIGE

\036MKCE WST 060255

CONVECTIVE SIGMET 5E

VALID UNTIL 0455Z

SC FL GA AL AND FL SC GA CSTL WTRS

FROM 40S IRQ-80SE SAV-30NNW CTY-50SSW CEW-40SSE LGC-40S IRQ

AREA EMBD TS MOV FROM 22030KT. TOPS ABV FL450.

TORNADOES...HAIL TO 1 IN...WIND GUSTS TO 55KT POSS.

CONVECTIVE SIGMET 6E

VALID UNTIL 0455Z

FL AND CSTL WTRS

FROM 60SSW TLH-30WSW CTY-130W PIE-170S CEW-60SSW TLH

AREA TS MOV FROM 21030KT. TOPS ABV FL450.

OUTLOOK VALID 060455-060855

FROM VUZ-140SSE ILM-220ENE OMN-TRV-100WSW PIE-200SE LEV-VUZ

REF WW 516.

WST ISSUANCES POSS. REFER TO MOST RECENT ACUS01 KWNS FROM STORM
PREDICTION CENTER FOR SYNOPSIS AND METEOROLOGICAL DETAILS.

06 Dec 2016 01:00Z

Product CIL: SIG

ZIX-ARTCC-0241
LYM308

Jacksonville Center

06 Dec 2016 01:00Z

Product CIL: CWA

\001

836

FAUS21 KZJX 060122

ZJX1 CWA 060120

ZJX CWA 108 VALID UNTIL 060320

FROM 25E CHS-30N CRG-50SE SJI-80NE SJI-80S IRQ-25E CHS
AREA OF LIFR CONDS. CIGS BLW 005 AND/OR VIS
BLW 1 SM. CONDS EXP TO CONT THRU PD.

=

06 Dec 2016 02:00Z

Product CIL: MTR

KABY 060153Z AUTO 06012KT 4SM TSRA BR BKN004 BKN024 OVC050 17/17
A2982 RMK AO2 LTG DSNT ALQDS TSB20E35B39 SLP098 P0028
T01670167

KABY 060200Z AUTO 05006KT 1 3/4SM +TSRA BR BKN004 BKN019 OVC024
17/17 A2983 RMK AO2 LTG DSNT E-SW P0010 T01670167

KABY 060209Z AUTO 02007KT 3/4SM VCTS +RA BR BKN004 OVC010 17/17
A2983 RMK AO2 LTG DSNT E AND W TSE09 P0029 T01670167

KABY 060212Z AUTO 03009KT 1SM VCTS +RA BR SCT004 OVC010 17/17
A2982 RMK AO2 LTG DSNT E AND W TSE09 P0033 T01670167

KABY 060223Z AUTO 36006KT 3SM VCTS RA BR FEW004 BKN008 OVC018
17/17 A2982 RMK AO2 LTG DSNT NE AND E AND W TSE09 P0036
T01670167

KABY 060227Z AUTO 36005KT 3SM RA BR BKN004 BKN011 OVC018 17/17
A2983 RMK AO2 LTG DSNT NE AND E AND W TSE09 P0040
T01670167

KABY 060230Z AUTO 01007KT 1 3/4SM +RA BR BKN004 BKN011 OVC018
17/17 A2983 RMK AO2 LTG DSNT ALQDS TSE09 P0049 T01670167

KABY 060237Z AUTO 34007KT 1SM +RA BR SCT004 BKN008 OVC018 16/16
A2985 RMK AO2 LTG DSNT ALQDS TSE09 PRESRR P0065 T01610161

KABY 060239Z AUTO 34007KT 3/4SM +RA BR SCT006 BKN010 OVC018 16/16
A2985 RMK AO2 LTG DSNT ALQDS TSE09 P0070 T01610161

Jacksonville Center

06 Dec 2016 03:00Z

Product CIL: MTR

KABY 060253Z AUTO 33010KT 3/4SM +RA BR FEW005 OVC014 16/16 A2987
RMK AO2 LTG DSNT SW AND W TSE09 SLP114 P0102 60202 T01560156
55003
KABY 060301Z AUTO 06006KT 1SM +RA BR FEW005 OVC019 16/16 A2984 RM
K
AO2 LTG DSNT SW AND W P0017 T01560156
KABY 060316Z AUTO 08015KT 3SM -RA BR BKN023 BKN120 16/16 A2981 RM
K
AO2 PRESFR P0024 T01610161
KABY 060321Z AUTO 09013KT 8SM VCTS -RA SCT026 BKN120 16/16 A2981
RMK AO2 P0024 T01610161
KABY 060341Z AUTO 13012KT 10SM -RA FEW005 FEW047 BKN110 17/17
A2982 RMK AO2 LTG DSNT E P0025 T01720172
KABY 060348Z AUTO 11013KT 9SM VCTS -RA FEW005 SCT055 OVC110 17/17
A2981 RMK AO2 LTG DSNT E AND S P0026

06 Dec 2016 04:00Z

Product CIL: MTR

KABY 060353Z AUTO 09010KT 7SM VCTS RA FEW006 SCT044 OVC110 17/17
A2981 RMK AO2 WSHFT 0336 LTG DSNT E-S SLP095 P0026
T01720172
KABY 060403Z AUTO 11006KT 10SM -RA FEW006 SCT055 OVC100 18/18
A2983 RMK AO2 LTG DSNT SE P0001 T01780178

Jacksonville Center

06 Dec 2016 04:00Z

Product CIL: MTR

KBGE 060355Z AUTO 12006KT 3SM +RA SCT005 BKN009 OVC015 18/17 A298
0

RMK AO2

KBGE 060415Z AUTO 10003KT 3SM -RA SCT003 BKN008 OVC022 18/17 A297
9

RMK AO2

KBGE 060435Z AUTO 00000KT 5SM RA SCT003 BKN008 OVC020 18/17 A2980
RMK AO2

06 Dec 2016 03:00Z

Product CIL: MTR

KBGE 060255Z AUTO 33007G24KT 2SM +RA SCT002 OVC008 17/17 A2980 RM
K

AO2

KBGE 060315Z AUTO 05004KT 2SM +RA OVC007 17/16 A2981 RMK AO2

KBGE 060335Z AUTO 04004KT 2 1/2SM +RA BKN005 BKN012 OVC017 17/17
A2981 RMK AO2

06 Dec 2016 02:00Z

Product CIL: MTR

KBGE 060155Z AUTO 00000KT 7SM -RA SCT004 OVC011 17/16 A2979 RMK
AO2

KBGE 060215Z AUTO 06004KT 10SM -RA SCT004 OVC011 17/16 A2979 RMK
AO2

KBGE 060235Z AUTO 02003KT 7SM -RA SCT002 OVC009 17/16 A2979 RMK
AO2

ZIX-ARTCC-0241

LYM308

Jacksonville Center

06 Dec 2016 04:00Z

Product CIL: MTR

KCXU 060355Z AUTO 00000KT 1/2SM BKN006 OVC011 18/18 A2981 RMK AO2
T01830181

KCXU 060415Z AUTO 06003KT 3SM SCT011 BKN022 OVC041 18/18 A2980 RM
K

AO2 T01830181

KCXU 060435Z AUTO 09004KT 4SM SCT012 BKN042 OVC050 18/18 A2980 RM
K

AO2 T01820180

06 Dec 2016 03:00Z

Product CIL: MTR

KCXU 060255Z AUTO 34004KT 10SM OVC006 17/17 A2981 RMK AO2
T01720171

KCXU 060315Z AUTO 36008KT 3/4SM OVC006 18/18 A2981 RMK AO2
T01790179

KCXU 060335Z AUTO 05006KT 1 3/4SM BKN006 BKN013 OVC025 18/18 A298
0

RMK AO2 VIS 1V3 T01820180

06 Dec 2016 02:00Z

Product CIL: MTR

KCXU 060155Z AUTO 08007KT 5SM SCT004 OVC014 17/17 A2979 RMK AO2
T01700168

KCXU 060215Z AUTO 00000KT 5SM BKN004 OVC014 17/17 A2980 RMK AO2

T01700167

KCXU 060235Z AUTO 00000KT 10SM BKN004 OVC010 17/17 A2980 RMK AO2
T01700168

Jacksonville Center

06 Dec 2016 04:00Z

Product CIL: MTR

KMGR 060355Z AUTO 19006KT 10SM -DZ OVC008 22/21 A2981 RMK AO2 LTG
DSNT N THRU E

KMGR 060415Z AUTO 18007KT 10SM BKN008 OVC012 22/22 A2981 RMK AO2
LTG DSNT W

KMGR 060435Z AUTO 22004KT 10SM OVC010 22/21 A2981 RMK AO2 LTG DSN
T
SW AND W

06 Dec 2016 03:00Z

Product CIL: MTR

KMGR 060255Z AUTO 17011G16KT 10SM -RA BKN006 OVC012 22/21 A2981
RMK AO2 LTG DSNT ALQS

KMGR 060315Z AUTO 18009G18KT 10SM SCT006 BKN012 OVC060 22/21 A298
0
RMK AO2 LTG DSNT NE

KMGR 060335Z AUTO 19006KT 10SM RA BKN008 BKN014 OVC065 22/21 A298
0
RMK AO2 LTG DSNT N

06 Dec 2016 02:00Z

Product CIL: MTR

KMGR 060155Z AUTO 20008KT 5SM +TSRA OVC008 22/21 A2983 RMK AO2 LT
G
DSNT ALQS

KMGR 060215Z AUTO 18007KT 10SM -VCTSRA BKN008 OVC033 22/21 A2982
RMK AO2 LTG DSNT ALQS

KMGR 060235Z AUTO 18009KT 7SM RA BKN008 OVC014 22/21 A2982 RMK AO
2
LTG DSNT N THRU E

Jacksonville Center

06 Dec 2016 04:00Z

Product CIL: MTR

KTLH 060353Z 19016KT 10SM BKN009 BKN013 OVC095 23/23 A2978 RMK AO
2

RAE53 TSE33 SLP084 P0009 T02330228 \$

KTLH 060416Z 19008KT 10SM -RA SCT009 SCT047 OVC095 23/22 A2978 RM
K

AO2 RAB03 P0000 T02330222 \$

06 Dec 2016 03:00Z

Product CIL: MTR

KTLH 060253Z 18011KT 6SM TSRA BR SCT010 BKN015 OVC021CB 23/23
A2980 RMK AO2 PK WND 20027/0159 SLP091 OCNL LTGIC OHD TS OHD
MOV NE P0068 60099 T02330228 50005 \$

KTLH 060300Z 18011KT 7SM -TSRA FEW008 BKN012 OVC021CB 23/23 A2980
RMK AO2 OCNL LTGIC OHD TS OHD MOV NE P0002 T02330228 \$

KTLH 060334Z 19016KT 10SM -RA BKN008 OVC012 24/23 A2979 RMK AO2
TSE33 CIG 006V010 P0004 T02390233 \$

KTLH 060346Z 19016KT 4SM -RA BR BKN010 OVC013 23/23 A2978 RMK AO2
TSE33 P0009 T02330228 \$

06 Dec 2016 02:00Z

Product CIL: MTR

KTLH 060153Z 17011KT 3SM +TSRA BR BKN007CB OVC012 23/23 A2982 RMK
AO2 LTG DSNT S TSB44 SLP098 OCNL LTGIC OHD TS OHD MOV NE
P0028 T02330228

KTLH 060201Z 19015G27KT 1/2SM +TSRA FG BKN007CB OVC012 23/22 A298

RMK AO2 PK WND 20027/0159 LTG DSNT E OCNL LTGIC OHD TS OHD
MOV NE P0024 T02280222

KTLH 060229Z 19015KT 6SM TSRA BR SCT006 OVC019CB 23/22 A2980 RMK
AO2 PK WND 20027/0159 OCNL LTGIC OHD TS OHD MOV NE P0061
T02280222 \$

Jacksonville Center

06 Dec 2016 03:00Z

Product CIL: TAF

TAF AMD

KABY 060314Z 0603/0624 09005KT 5SM BR VCTS OVC005CB
TEMPO 0603/0605 2SM TSRA BR OVC003CB
FM060500 17006KT 3SM -RA BR OVC003
FM061100 19012KT 4SM +SHRA OVC010
FM061500 25012G18KT P6SM SCT020=

KTLH 060222Z 0602/0624 15010KT 6SM -RA VCTS OVC007CB
TEMPO 0602/0604 18012G22KT 2SM +TSRA BR OVC005CB
FM060500 17006KT 3SM BR OVC005
FM061100 27010G18KT 5SM SHRA OVC070
FM061600 27012G20KT P6SM SCT020=

06 Dec 2016 01:00Z

Product CIL: SAW

\001

284

WWUS30 KWNS 060157

SAW6

\036SPC AWW 060157

WW 516 TORNADO AL FL GA CW 060200Z - 061000Z

AXIS..65 STATUTE MILES NORTH AND SOUTH OF LINE..

35WNW PFN/PANAMA CITY FL/ - 40ENE VLD/VALDOSTA GA/

..AVIATION COORDS.. 55NM N/S /34SE CEW - 33SSW AMG/

HAIL SURFACE AND ALOFT..1 INCH. WIND GUSTS..55 KNOTS.

MAX TOPS TO 450. MEAN STORM MOTION VECTOR 24040.

LAT...LON 31358622 31948266 30058266 29468622

THIS IS AN APPROXIMATION TO THE WATCH AREA. FOR A
COMPLETE DEPICTION OF THE WATCH SEE WOUS64 KWNS
FOR WOU6.

ZJX-ARTCC-0241

LYM308

Jacksonville Center

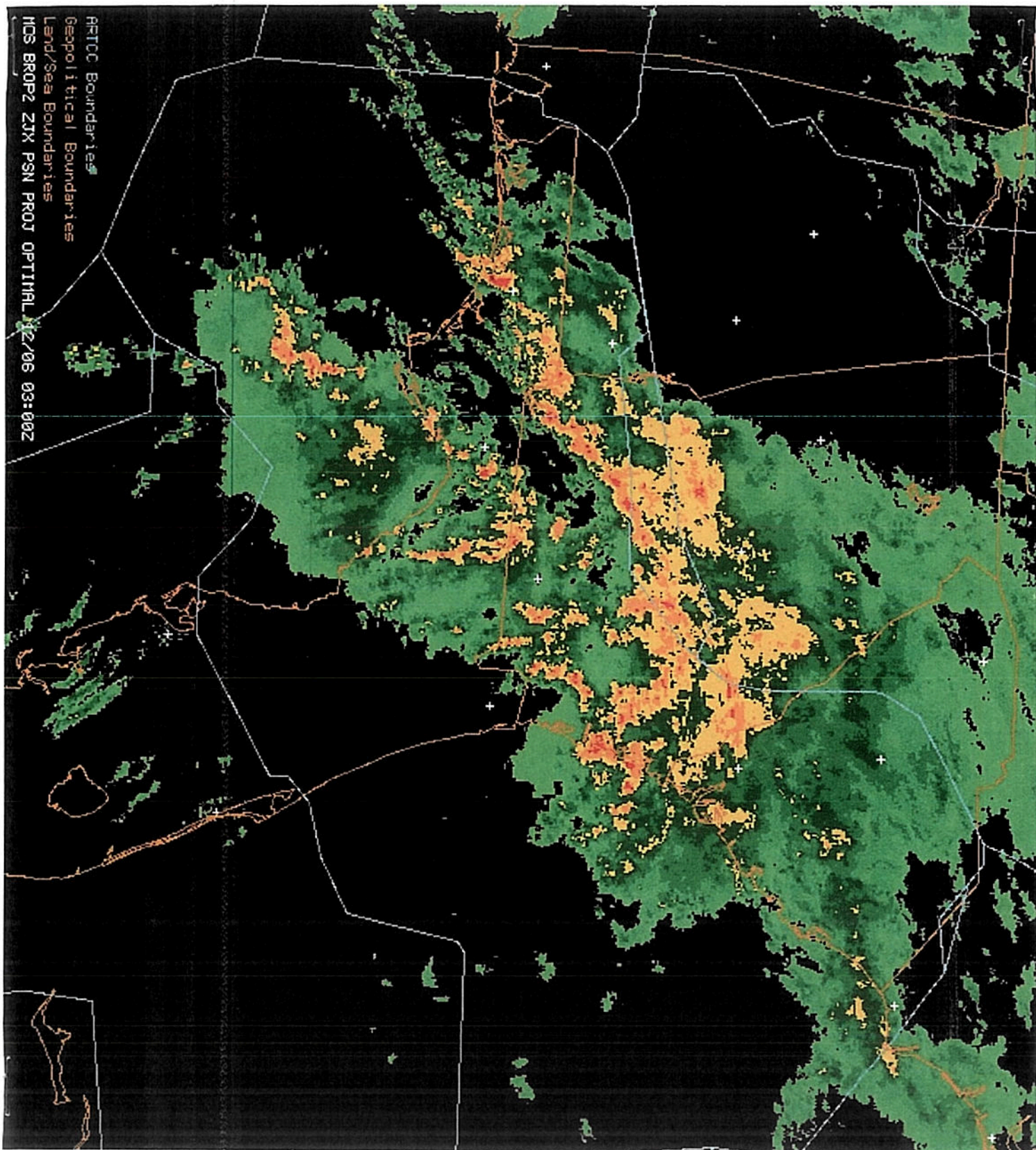

ARTCC Boundaries
Geopolitical Boundaries
Land/Sea Boundaries
MOS BR0P2 ZJX PSN PROJ OPTIMAL 12/06 03:00Z

ZJX-ARTCC-0241
LYM308

Jacksonville Center

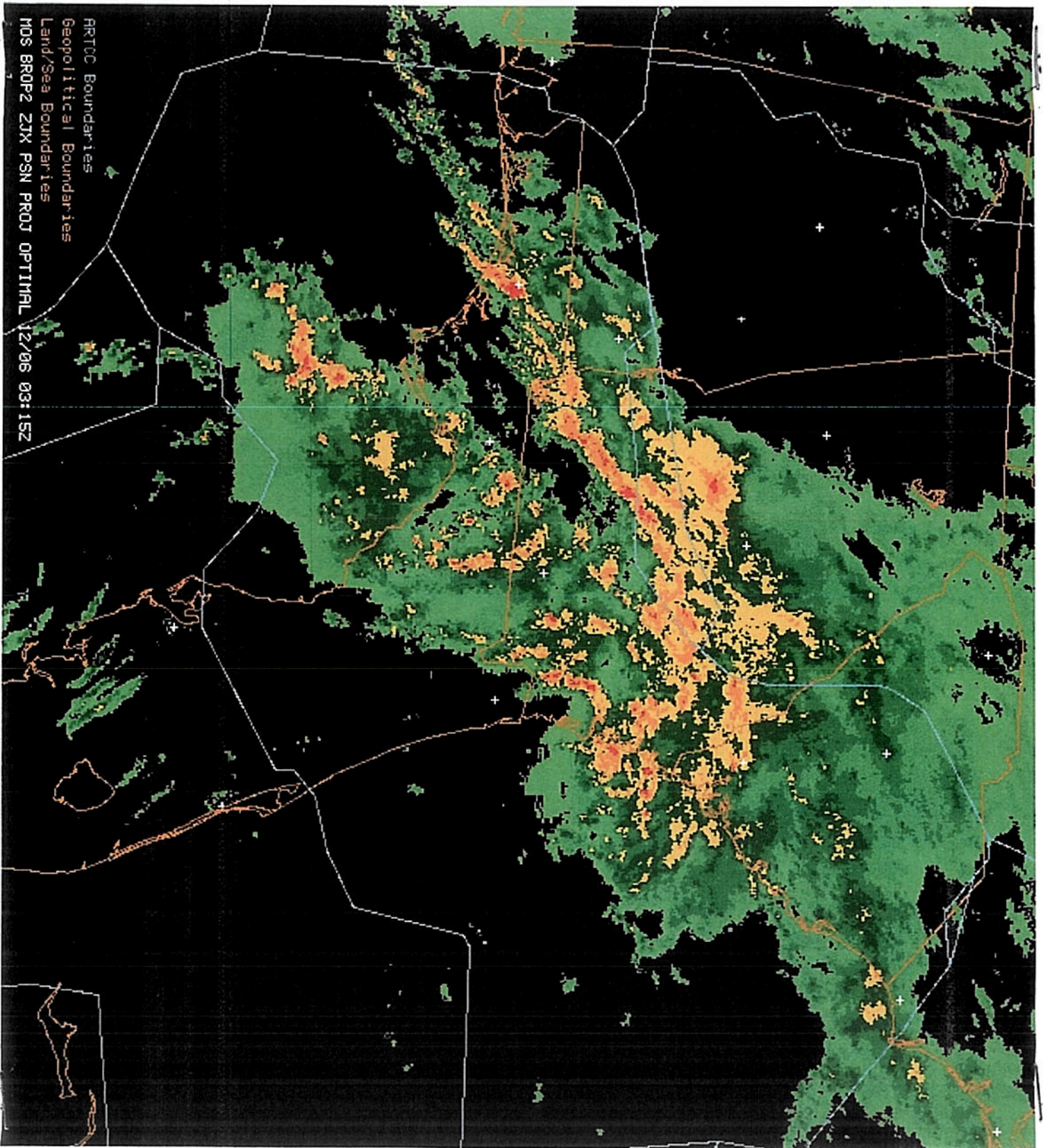

RRTCC Boundaries
Geopolitical Boundaries
Land/Sea Boundaries
MOS BR0P2 ZTX PSN PROJ OPTIMAL 12/06 03:15Z

ZJX-ARTCC-0241
LYM308

Jacksonville Center

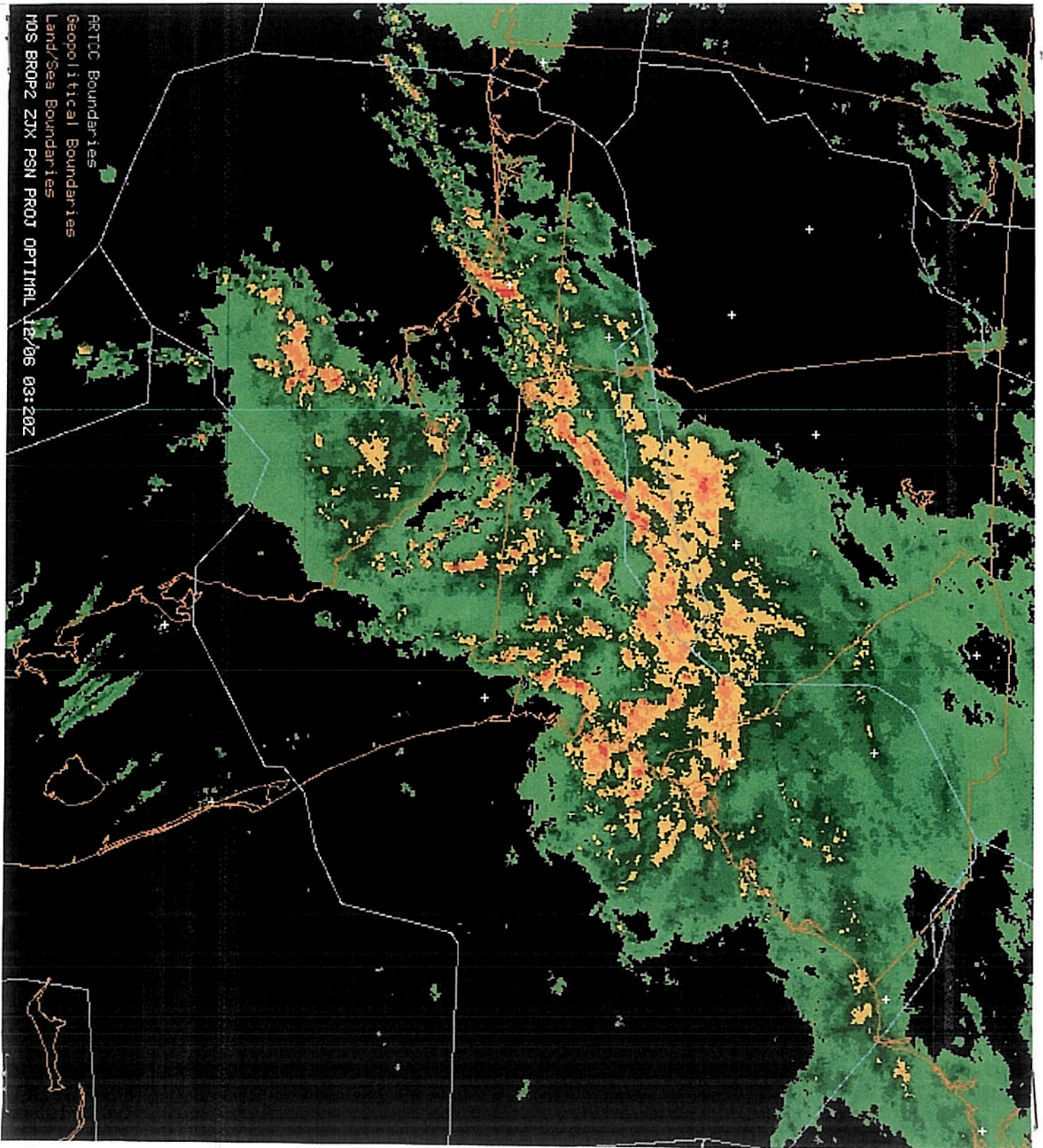

ARTCC Boundaries
Geopolitical Boundaries
Land/Sea Boundaries
MDS BR0P2 ZJX PSN PROJ OPTIML 12/06 03:20Z

ZJX-ARTCC-0241
LYM308

Jacksonville Center

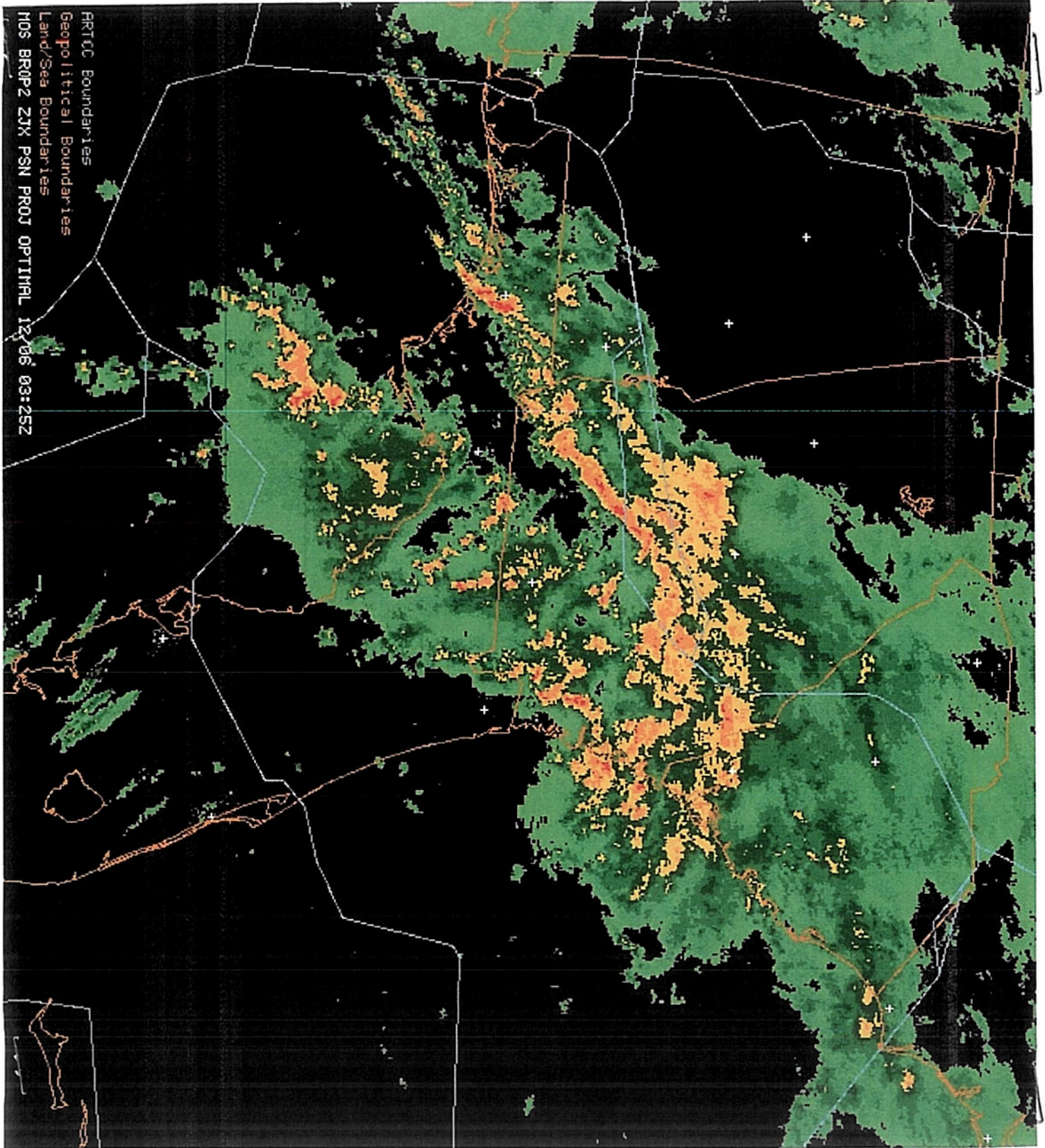

ARTCC Boundaries
Geopolitical Boundaries
Land/Sea Boundaries
MOS BR0P2 ZJX PSN PROJ OPTIMAL 12-06 03:25Z

ZJX-ARTCC-0241
LYM308

Jacksonville Center

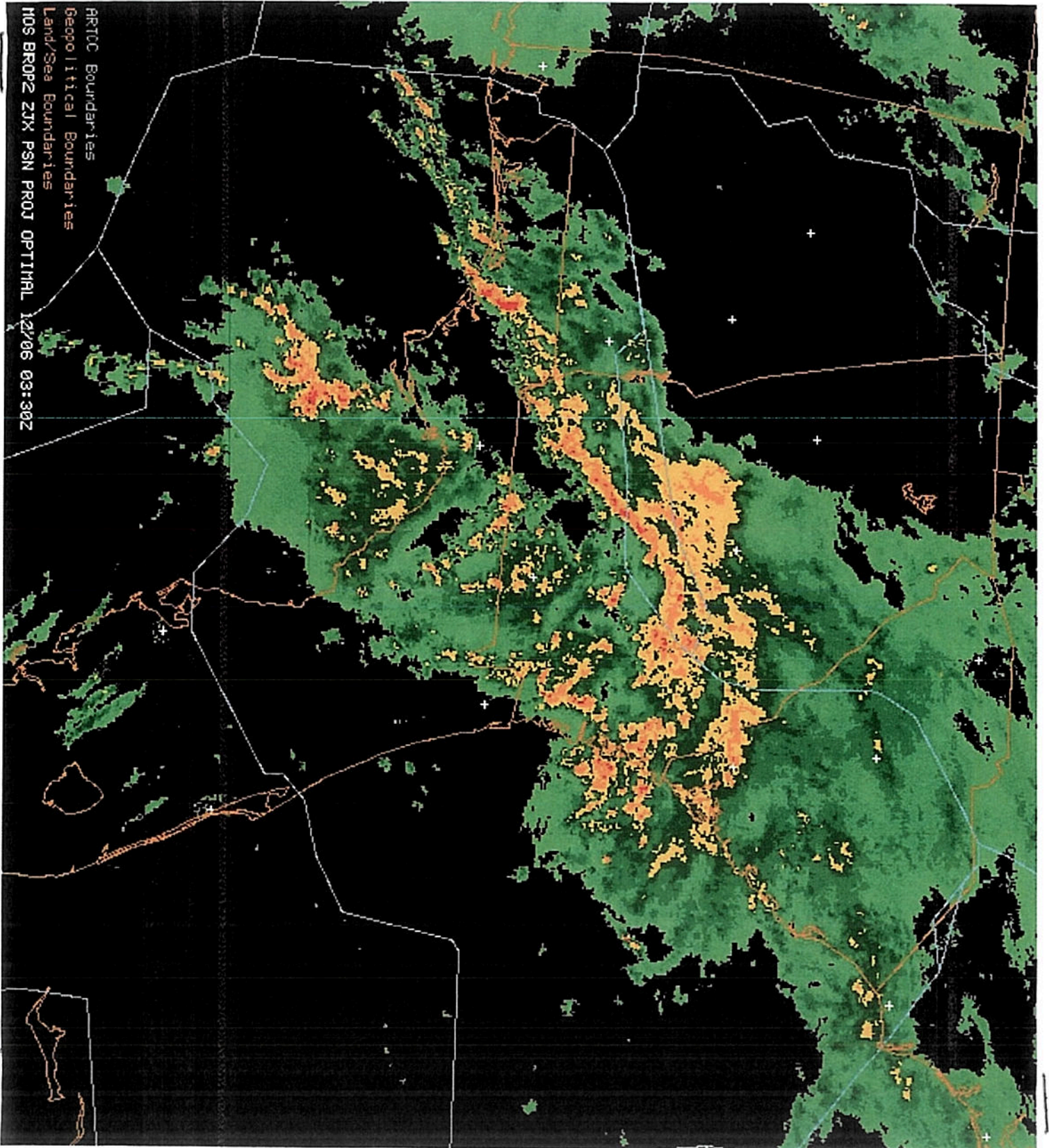

ARTCC Boundaries
Geopolitical Boundaries
Land/Sea Boundaries
MOS BR0P2 ZJX PSN PROJ OPTIMPL 12/06 03:30Z

ZJX-ARTCC-0241
LYM308

Jacksonville Center

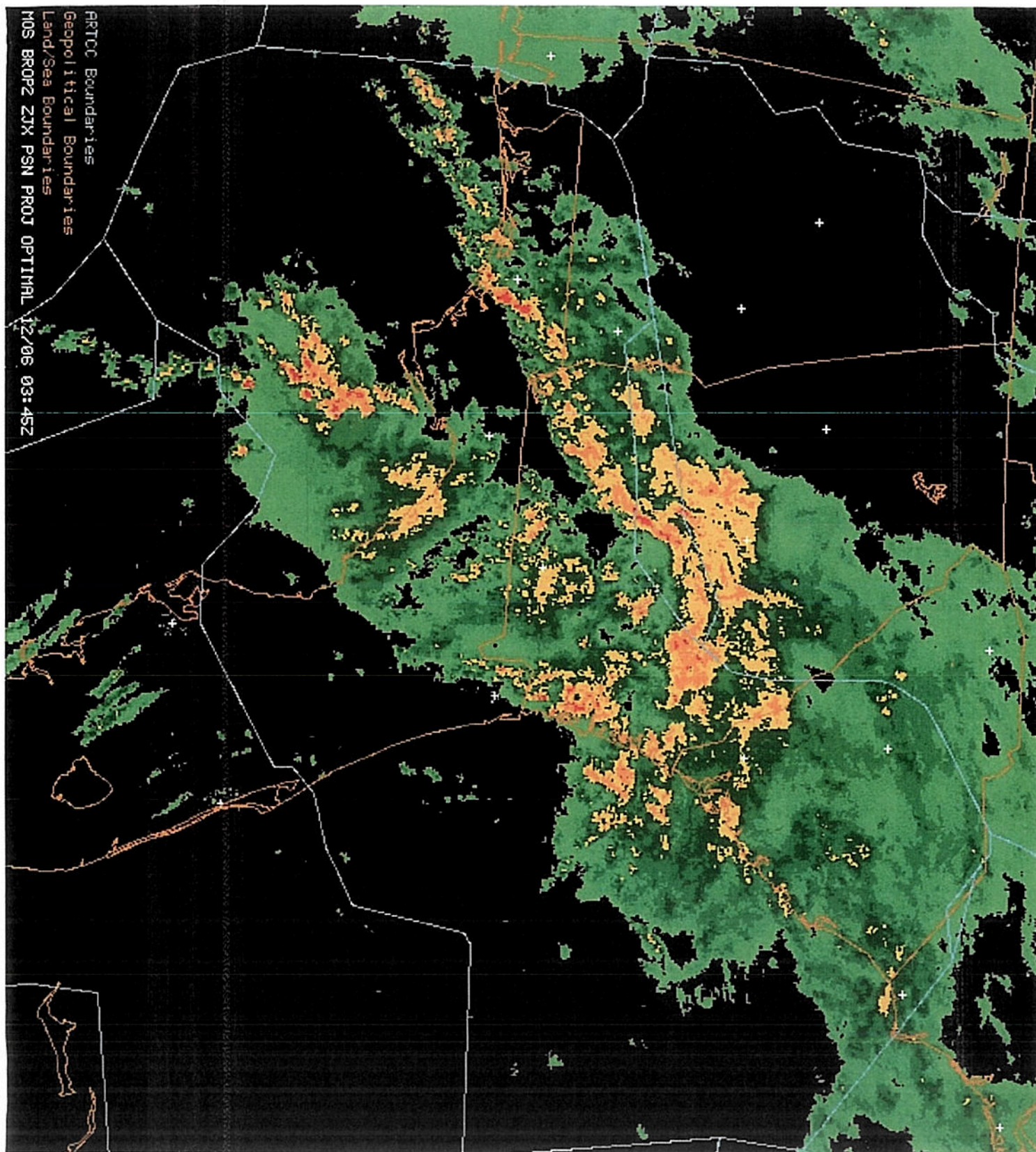

ARTCC Boundaries
Geopolitical Boundaries
Land/Sea Boundaries
MOS BROFZ ZJX PSN PROJ OPTIML 12/06 03:45Z

ZJX-ARTCC-0241
LYM308

Jacksonville Center

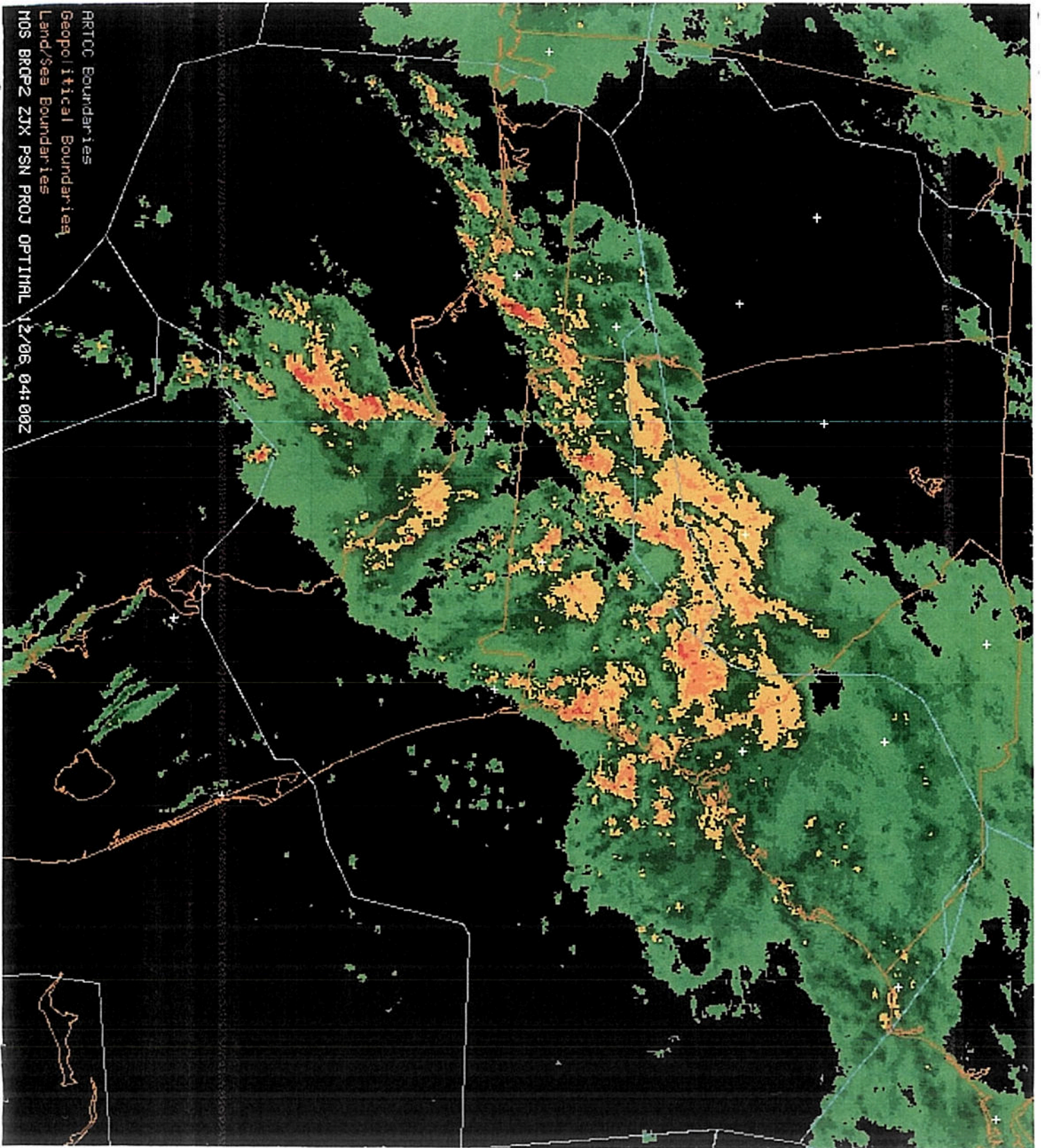

ARTCC Boundaries
Geopolitical Boundaries
Land/Sea Boundaries
MOS BRCPZ ZJX PSN PROJ OPTIML 12/06 04:00Z

ZJX-ARTCC-0241
LYM308

SECTION 12.

Other

UTC (Zulu) Time Conversion Chart

UTC (Zulu)	PST/ ALDT	PDT/ MST	MDT/ CST	CDT/ EST	EDT/ AST	ALST	HST
0000*	1600	1700	1800	1900	2000	1500	1400
0100	1700	1800	1900	2000	2100	1600	1500
0200	1800	1900	2000	2100	2200	1700	1600
0300	1900	2000	2100	2200	2300	1800	1700
0400	2000	2100	2200	2300	0000*	1900	1800
0500	2100	2200	2300	0000*	0100	2000	1900
0600	2200	2300	0000*	0100	0200	2100	2000
0700	2300	0000*	0100	0200	0300	2200	2100
0800	0000*	0100	0200	0300	0400	2300	2200
0900	0100	0200	0300	0400	0500	0000*	2300
1000	0200	0300	0400	0500	0600	0100	0000*
1100	0300	0400	0500	0600	0700	0200	0100
1200	0400	0500	0600	0700	0800	0300	0200
1300	0500	0600	0700	0800	0900	0400	0300
1400	0600	0700	0800	0900	1000	0500	0400
1500	0700	0800	0900	1000	1100	0600	0500
1600	0800	0900	1000	1100	1200	0700	0600
1700	0900	1000	1100	1200	1300	0800	0700
1800	1000	1100	1200	1300	1400	0900	0800
1900	1100	1200	1300	1400	1500	1000	0900
2000	1200	1300	1400	1500	1600	1100	1000
2100	1300	1400	1500	1600	1700	1200	1100
2200	1400	1500	1600	1700	1800	1300	1200
2300	1500	1600	1700	1800	1900	1400	1300
2400	1600	1700	1800	1900	2000	1500	1400

The time *0000 and 2400 are interchangeable. The time 2400 is associated with the date of the day ending, and 0000 with the day just starting.

UTC = Coordinated Universal Time, or Zulu
PST = Pacific Standard Time (UTC - 8 hours)
ALDT = Alaskan Daylight Time (UTC - 8 hours)
PDT = Pacific Daylight Time (UTC - 7 hours)
MST = Mountain Standard Time (UTC - 7 hours)
MDT = Mountain Daylight Time (UTC - 6 hours)
CST = Central Standard Time (UTC - 6 hours)
CDT = Central Daylight Time (UTC - 5 hours)
EST = Eastern Standard Time (UTC - 5 hours)
EDT = Eastern Daylight Time (UTC - 4 hours)
AST = Atlantic Standard Time (UTC - 4 hours)
ALST = Alaskan Standard Time (UTC - 9 hours)
HST = Hawaiian Standard Time (UTC - 10 hours)

ZJX-ARTCC-0241

LYM308