

Exhibit 9 – Addendum # 2.

Supplemental Engineering Drawings Describing Structural Elements of the Bombardier BiLevel Passenger Coach Railcar (Contract 214 Delivery Series)

To supplement the technical information content of the Crashworthiness Factual Report - Exhibit # 9, this Addendum provides additional engineering drawings of the Bombardier, Contract 214 (delivery) Series, BiLevel passenger coach railcar design, that address the End-, and Mid-car under-frame / centersill structure assembly elements of the design, which includes the following engineering drawings¹.

<u>Drawing Number</u>	<u>Title / Description²</u>
BL-229-0015-1	End Underframe Weldment, B-end
BL-239-0019-1	End Underframe Weldment, A-end Coach
BL-299-0024-1	Underframe Assembly, Coach [illustrating the B-end, and mid-car segments of the under-frame structure]
BL-299-0024-2	Underframe Assembly, Coach [illustrating the A-end, and mid-car segments of the under-frame structure]

Note – irrespective of the ‘disclosure / distribution restriction notation’ cited in the title block(s), the engineering drawings included in Exhibit # 9, and this Addendum, are approved by the equipment manufacturer (Bombardier) for publication as part of the Chatsworth Crashworthiness Working Group’s Factual Report.

Addendum Report Date: May 8, 2009

Compiled by: Richard M. Downs, Jr. // s // May 8, 2009
Investigator / Crashworthiness – Working Group Chairperson

Supervisory review: Gerald D. Weeks, PhD. // s // May 20, 2009
Chief, Human Performance and Survival Factors Division

¹ the engineering drawings contained herein are as supplied to the Investigation by the equipment manufacturer [Bombardier], in which select technical information in these drawings has been redacted (removed) by the equipment manufacturer as a condition of publication of these drawings in the NTSB public docket [pursuant to the criteria under 49 CFR 831.6] (ref. email from the equipment manufacturer dated Apr. 27, 2009, et seq.).

² the four engineering drawings contained in this Exhibit Addendum are in a pdf format, which allows the reader to enlarge the individual drawing (images) for review clarity.

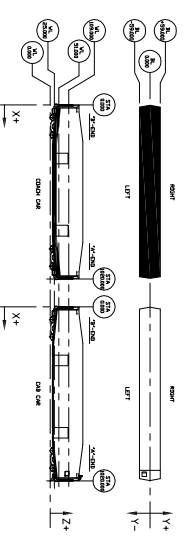
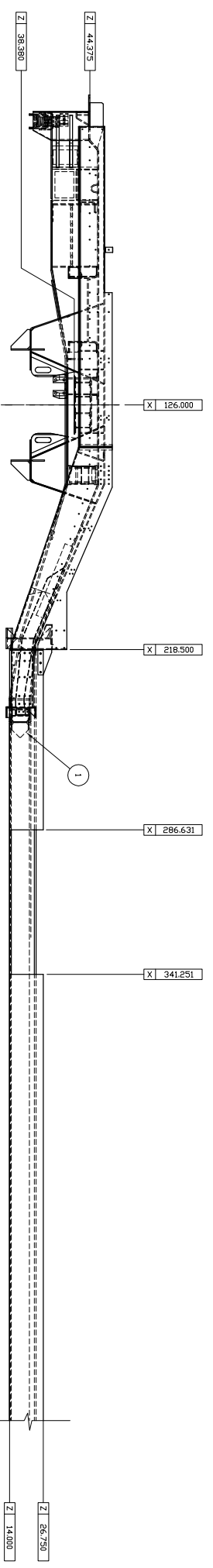
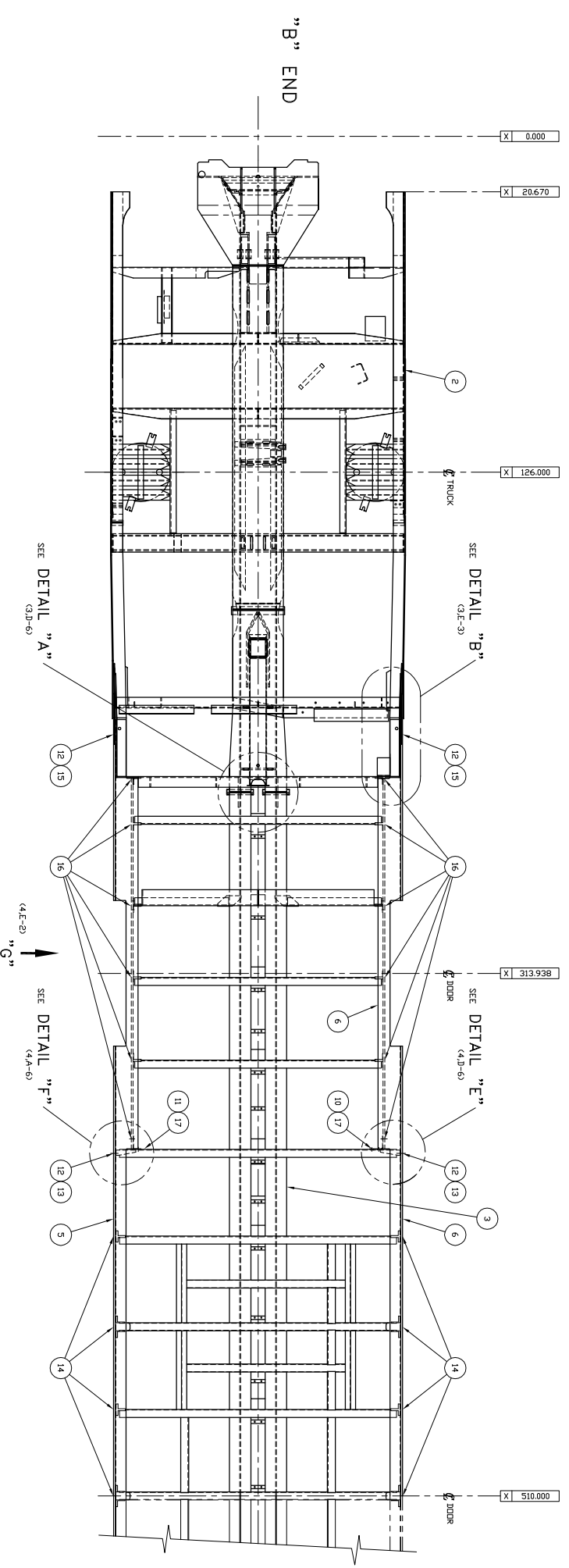

- NOTES:
- 1- ALL ENCLOSED AREAS TO BE SPRAYED WITH ITEM 20 PRIOR TO SPRAYING CLEAN OUT ALL METAL SHAVINGS AND DIRT. ITEM 20 SHALL BE APPLIED ON THE OUTSIDE OF THE I-BEAM WPS 105-5A.
 - 2- PRIOR TO JOINING, ALL ALUMINUM AND STEEL FAY SURFACES SHALL BE COATED WITH ITEM 18 AFTER HICK BOLTING, EXPOSED EDGES TO BE CLEANED AND SEALED WITH ITEM 19.
 - 3- INSTALL SHIMS ITEMS 23, 24, 25 OR 26 AS REQUIRED BETWEEN CROSSMEMBERS AND CENTRE SILLS TO A MAXIMUM THICKNESS OF 0.125 IN.

BL299027SE

<p>REVISIONS</p> <table border="1"> <tr> <th>NO.</th> <th>DATE</th> <th>DESCRIPTION</th> </tr> <tr> <td>1</td> <td>2009-04-23</td> <td>ISSUED FOR PRODUCTION</td> </tr> </table>		NO.	DATE	DESCRIPTION	1	2009-04-23	ISSUED FOR PRODUCTION	<p>REF: BL-299-0018-1 REV. A</p>																		
NO.	DATE	DESCRIPTION																								
1	2009-04-23	ISSUED FOR PRODUCTION																								
<p>DESIGN</p> <table border="1"> <tr> <th>NO.</th> <th>DATE</th> <th>DESIGNER</th> <th>CHECKER</th> </tr> <tr> <td>1</td> <td>2009-04-23</td> <td>M. LESCHAK</td> <td>M. LESCHAK</td> </tr> <tr> <td>2</td> <td>2009-04-23</td> <td>R. PEREZ B.</td> <td>R. PEREZ B.</td> </tr> <tr> <td>3</td> <td>2009-04-23</td> <td>L. DNEILL</td> <td>L. DNEILL</td> </tr> <tr> <td>4</td> <td>2009-04-23</td> <td>M. LESCHAK</td> <td>M. LESCHAK</td> </tr> <tr> <td>5</td> <td>2009-04-23</td> <td>K. STRILCHAK</td> <td>K. STRILCHAK</td> </tr> </table>		NO.	DATE	DESIGNER	CHECKER	1	2009-04-23	M. LESCHAK	M. LESCHAK	2	2009-04-23	R. PEREZ B.	R. PEREZ B.	3	2009-04-23	L. DNEILL	L. DNEILL	4	2009-04-23	M. LESCHAK	M. LESCHAK	5	2009-04-23	K. STRILCHAK	K. STRILCHAK	<p>REF: BL-299-0024-1 1 2 5</p>
NO.	DATE	DESIGNER	CHECKER																							
1	2009-04-23	M. LESCHAK	M. LESCHAK																							
2	2009-04-23	R. PEREZ B.	R. PEREZ B.																							
3	2009-04-23	L. DNEILL	L. DNEILL																							
4	2009-04-23	M. LESCHAK	M. LESCHAK																							
5	2009-04-23	K. STRILCHAK	K. STRILCHAK																							
<p>MANUFACTURING</p> <table border="1"> <tr> <th>NO.</th> <th>DATE</th> <th>MANUFACTURER</th> <th>CHECKER</th> </tr> <tr> <td>1</td> <td>2009-04-23</td> <td>M. LESCHAK</td> <td>M. LESCHAK</td> </tr> <tr> <td>2</td> <td>2009-04-23</td> <td>R. PEREZ B.</td> <td>R. PEREZ B.</td> </tr> <tr> <td>3</td> <td>2009-04-23</td> <td>L. DNEILL</td> <td>L. DNEILL</td> </tr> <tr> <td>4</td> <td>2009-04-23</td> <td>M. LESCHAK</td> <td>M. LESCHAK</td> </tr> <tr> <td>5</td> <td>2009-04-23</td> <td>K. STRILCHAK</td> <td>K. STRILCHAK</td> </tr> </table>		NO.	DATE	MANUFACTURER	CHECKER	1	2009-04-23	M. LESCHAK	M. LESCHAK	2	2009-04-23	R. PEREZ B.	R. PEREZ B.	3	2009-04-23	L. DNEILL	L. DNEILL	4	2009-04-23	M. LESCHAK	M. LESCHAK	5	2009-04-23	K. STRILCHAK	K. STRILCHAK	<p>REF: BL-299-0024-1 1 2 5</p>
NO.	DATE	MANUFACTURER	CHECKER																							
1	2009-04-23	M. LESCHAK	M. LESCHAK																							
2	2009-04-23	R. PEREZ B.	R. PEREZ B.																							
3	2009-04-23	L. DNEILL	L. DNEILL																							
4	2009-04-23	M. LESCHAK	M. LESCHAK																							
5	2009-04-23	K. STRILCHAK	K. STRILCHAK																							
<p>QUALITY CONTROL</p> <table border="1"> <tr> <th>NO.</th> <th>DATE</th> <th>QC ENGINEER</th> <th>CHECKER</th> </tr> <tr> <td>1</td> <td>2009-04-23</td> <td>M. LESCHAK</td> <td>M. LESCHAK</td> </tr> <tr> <td>2</td> <td>2009-04-23</td> <td>R. PEREZ B.</td> <td>R. PEREZ B.</td> </tr> <tr> <td>3</td> <td>2009-04-23</td> <td>L. DNEILL</td> <td>L. DNEILL</td> </tr> <tr> <td>4</td> <td>2009-04-23</td> <td>M. LESCHAK</td> <td>M. LESCHAK</td> </tr> <tr> <td>5</td> <td>2009-04-23</td> <td>K. STRILCHAK</td> <td>K. STRILCHAK</td> </tr> </table>		NO.	DATE	QC ENGINEER	CHECKER	1	2009-04-23	M. LESCHAK	M. LESCHAK	2	2009-04-23	R. PEREZ B.	R. PEREZ B.	3	2009-04-23	L. DNEILL	L. DNEILL	4	2009-04-23	M. LESCHAK	M. LESCHAK	5	2009-04-23	K. STRILCHAK	K. STRILCHAK	<p>REF: BL-299-0024-1 1 2 5</p>
NO.	DATE	QC ENGINEER	CHECKER																							
1	2009-04-23	M. LESCHAK	M. LESCHAK																							
2	2009-04-23	R. PEREZ B.	R. PEREZ B.																							
3	2009-04-23	L. DNEILL	L. DNEILL																							
4	2009-04-23	M. LESCHAK	M. LESCHAK																							
5	2009-04-23	K. STRILCHAK	K. STRILCHAK																							

BOMBARDIER

UNDERFRAME ASSEMBLY
COACH

BL-299-0024-1 1 2 5

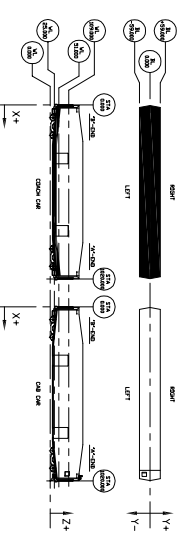
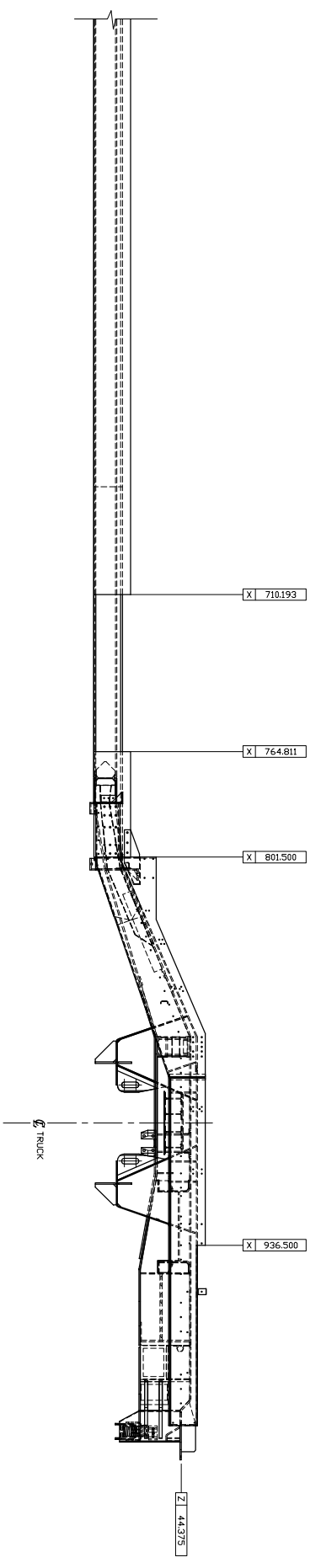
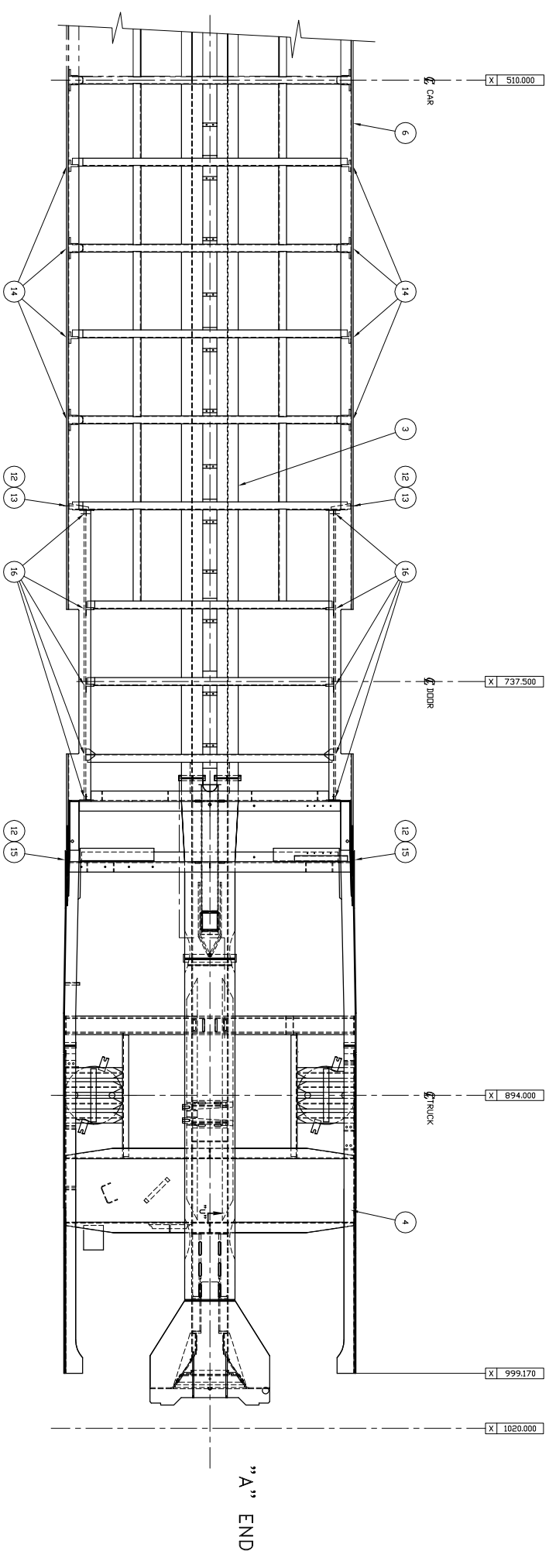

BL299027SE

<p>COMPANIA S.A. KAZAN / KAZAN REGION REF: 214-16-0229</p>		<p>REF: BL-299-008-3 REV. A</p>	
<p>PROYECTO: BOMBARDIER CLIENTE: BOMBARDIER DESCRIPCION: BOMBARDIER FECHA: 2009-04-23</p>	<p>PROYECTO: BOMBARDIER CLIENTE: BOMBARDIER DESCRIPCION: BOMBARDIER FECHA: 2009-04-23</p>	<p>PROYECTO: BOMBARDIER CLIENTE: BOMBARDIER DESCRIPCION: BOMBARDIER FECHA: 2009-04-23</p>	<p>PROYECTO: BOMBARDIER CLIENTE: BOMBARDIER DESCRIPCION: BOMBARDIER FECHA: 2009-04-23</p>
<p>PROYECTO: BOMBARDIER CLIENTE: BOMBARDIER DESCRIPCION: BOMBARDIER FECHA: 2009-04-23</p>	<p>PROYECTO: BOMBARDIER CLIENTE: BOMBARDIER DESCRIPCION: BOMBARDIER FECHA: 2009-04-23</p>	<p>PROYECTO: BOMBARDIER CLIENTE: BOMBARDIER DESCRIPCION: BOMBARDIER FECHA: 2009-04-23</p>	<p>PROYECTO: BOMBARDIER CLIENTE: BOMBARDIER DESCRIPCION: BOMBARDIER FECHA: 2009-04-23</p>
<p>PROYECTO: BOMBARDIER CLIENTE: BOMBARDIER DESCRIPCION: BOMBARDIER FECHA: 2009-04-23</p>	<p>PROYECTO: BOMBARDIER CLIENTE: BOMBARDIER DESCRIPCION: BOMBARDIER FECHA: 2009-04-23</p>	<p>PROYECTO: BOMBARDIER CLIENTE: BOMBARDIER DESCRIPCION: BOMBARDIER FECHA: 2009-04-23</p>	<p>PROYECTO: BOMBARDIER CLIENTE: BOMBARDIER DESCRIPCION: BOMBARDIER FECHA: 2009-04-23</p>

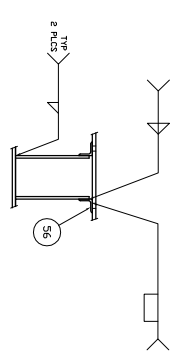
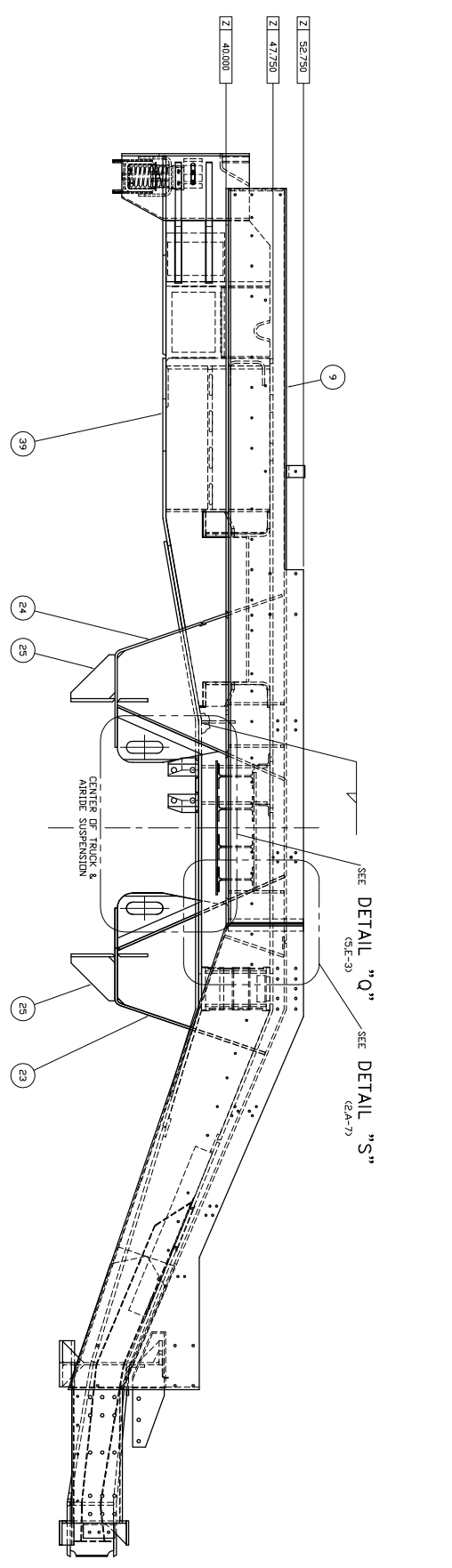
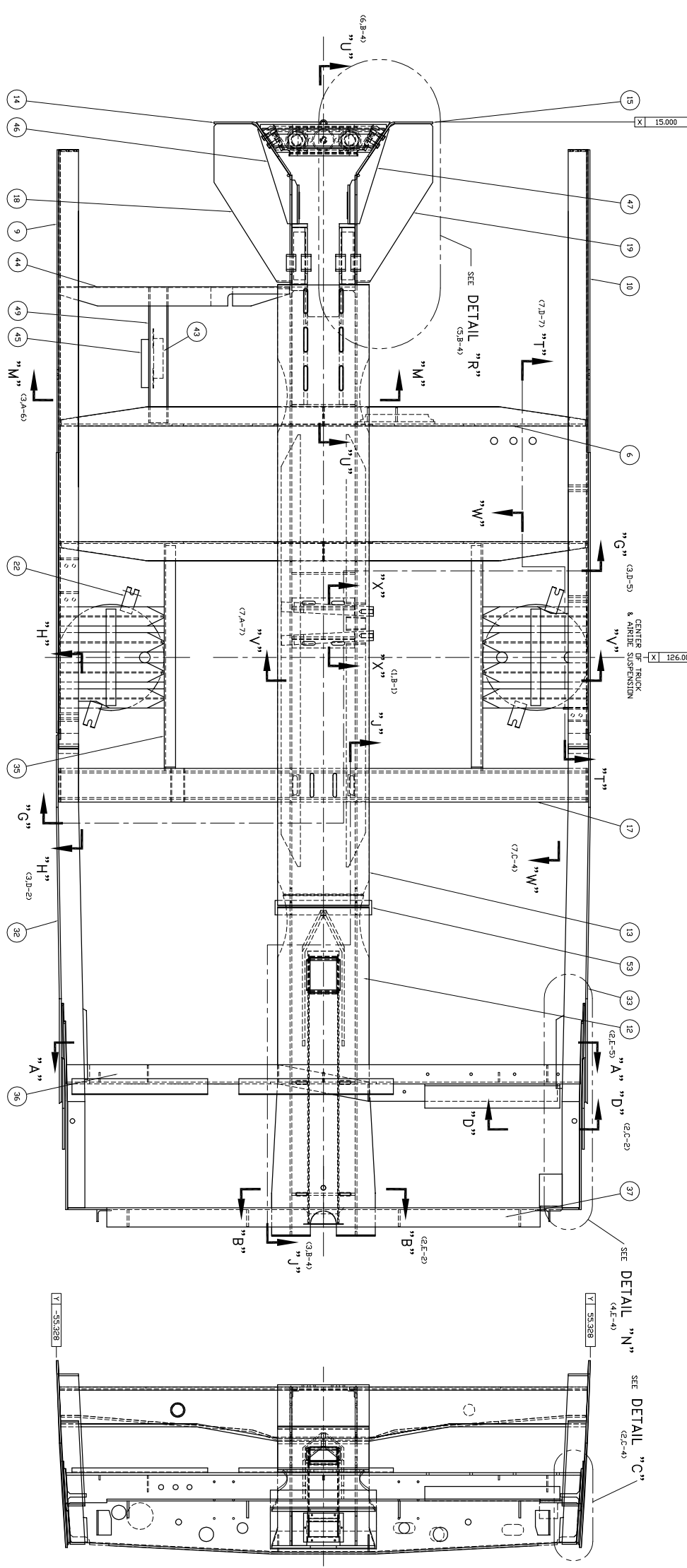

BL229017SE

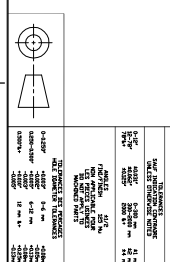

REF: BL-229-007-1 REV G

REF: 214-16-0229

REF: 214-16-0229

NO.	DESCRIPTION	DATE	BY	CHECKED
1	ISSUED FOR CONSTRUCTION	10/15/88	M. LESCHAK	M. LESCHAK
2	REVISION	11/15/88	R. PEREZ B.	M. LESCHAK
3	REVISION	12/15/88	L. DNEILL	M. LESCHAK
4	REVISION	01/15/89	M. LESCHAK	M. LESCHAK
5	REVISION	02/15/89	M. LESCHAK	M. LESCHAK
6	REVISION	03/15/89	M. LESCHAK	M. LESCHAK
7	REVISION	04/15/89	M. LESCHAK	M. LESCHAK
8	REVISION	05/15/89	M. LESCHAK	M. LESCHAK
9	REVISION	06/15/89	M. LESCHAK	M. LESCHAK
10	REVISION	07/15/89	M. LESCHAK	M. LESCHAK
11	REVISION	08/15/89	M. LESCHAK	M. LESCHAK
12	REVISION	09/15/89	M. LESCHAK	M. LESCHAK
13	REVISION	10/15/89	M. LESCHAK	M. LESCHAK
14	REVISION	11/15/89	M. LESCHAK	M. LESCHAK
15	REVISION	12/15/89	M. LESCHAK	M. LESCHAK
16	REVISION	01/15/90	M. LESCHAK	M. LESCHAK
17	REVISION	02/15/90	M. LESCHAK	M. LESCHAK
18	REVISION	03/15/90	M. LESCHAK	M. LESCHAK
19	REVISION	04/15/90	M. LESCHAK	M. LESCHAK
20	REVISION	05/15/90	M. LESCHAK	M. LESCHAK
21	REVISION	06/15/90	M. LESCHAK	M. LESCHAK
22	REVISION	07/15/90	M. LESCHAK	M. LESCHAK
23	REVISION	08/15/90	M. LESCHAK	M. LESCHAK
24	REVISION	09/15/90	M. LESCHAK	M. LESCHAK
25	REVISION	10/15/90	M. LESCHAK	M. LESCHAK
26	REVISION	11/15/90	M. LESCHAK	M. LESCHAK
27	REVISION	12/15/90	M. LESCHAK	M. LESCHAK
28	REVISION	01/15/91	M. LESCHAK	M. LESCHAK
29	REVISION	02/15/91	M. LESCHAK	M. LESCHAK
30	REVISION	03/15/91	M. LESCHAK	M. LESCHAK
31	REVISION	04/15/91	M. LESCHAK	M. LESCHAK
32	REVISION	05/15/91	M. LESCHAK	M. LESCHAK
33	REVISION	06/15/91	M. LESCHAK	M. LESCHAK
34	REVISION	07/15/91	M. LESCHAK	M. LESCHAK
35	REVISION	08/15/91	M. LESCHAK	M. LESCHAK
36	REVISION	09/15/91	M. LESCHAK	M. LESCHAK
37	REVISION	10/15/91	M. LESCHAK	M. LESCHAK
38	REVISION	11/15/91	M. LESCHAK	M. LESCHAK
39	REVISION	12/15/91	M. LESCHAK	M. LESCHAK
40	REVISION	01/15/92	M. LESCHAK	M. LESCHAK
41	REVISION	02/15/92	M. LESCHAK	M. LESCHAK
42	REVISION	03/15/92	M. LESCHAK	M. LESCHAK
43	REVISION	04/15/92	M. LESCHAK	M. LESCHAK
44	REVISION	05/15/92	M. LESCHAK	M. LESCHAK
45	REVISION	06/15/92	M. LESCHAK	M. LESCHAK
46	REVISION	07/15/92	M. LESCHAK	M. LESCHAK
47	REVISION	08/15/92	M. LESCHAK	M. LESCHAK
48	REVISION	09/15/92	M. LESCHAK	M. LESCHAK
49	REVISION	10/15/92	M. LESCHAK	M. LESCHAK
50	REVISION	11/15/92	M. LESCHAK	M. LESCHAK
51	REVISION	12/15/92	M. LESCHAK	M. LESCHAK
52	REVISION	01/15/93	M. LESCHAK	M. LESCHAK
53	REVISION	02/15/93	M. LESCHAK	M. LESCHAK
54	REVISION	03/15/93	M. LESCHAK	M. LESCHAK
55	REVISION	04/15/93	M. LESCHAK	M. LESCHAK
56	REVISION	05/15/93	M. LESCHAK	M. LESCHAK

END U/F WELDMENT

BL-229-0015-1 1 28

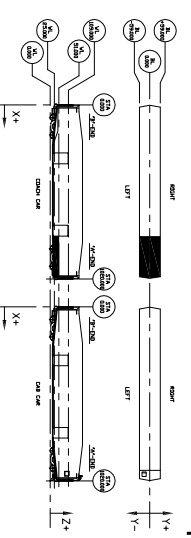
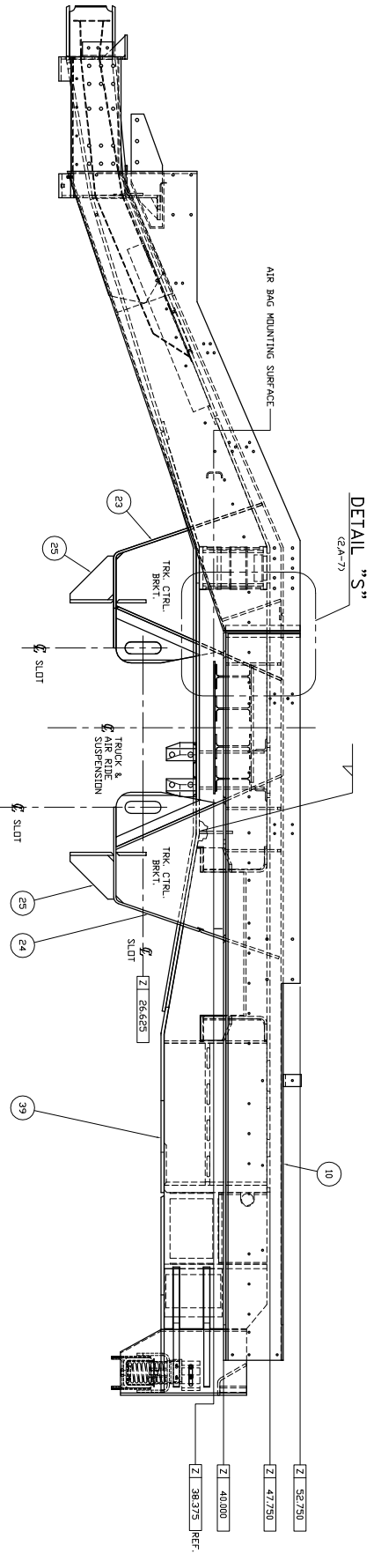
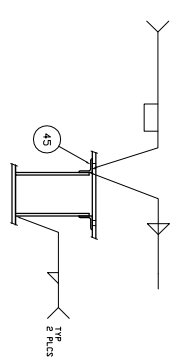
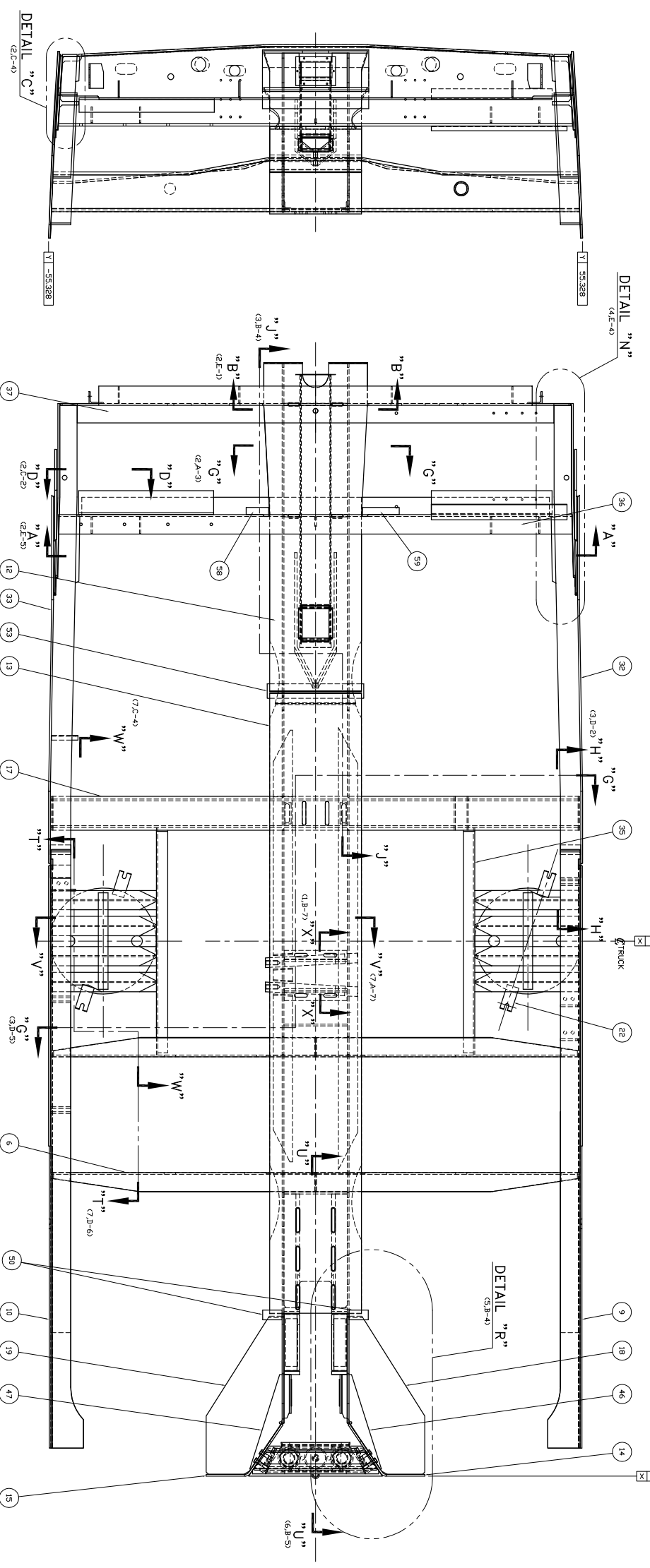

BL239020SE

REF: 214-16-0229

REF: BL-239-0010-1 REV E

<p>BOMBARDIER</p> <p>END U/F WELDMENT A-END COACH BL-239-0019-1 1 2 8</p>		<p>REF: 214-16-0229</p> <p>REF: BL-239-0010-1 REV E</p>
<p>DESIGNER: M. LESCHAK</p> <p>CHECKER: M. LESCHAK</p> <p>DATE: 01/10/01</p>	<p>DESIGNER: M. LESCHAK</p> <p>CHECKER: M. LESCHAK</p> <p>DATE: 01/10/01</p>	<p>DESIGNER: M. LESCHAK</p> <p>CHECKER: M. LESCHAK</p> <p>DATE: 01/10/01</p>