

DCA-08-MR-009

**Head-on collision of Metrolink Train No.
111 and Union Pacific Train LOF65-12**

Chatsworth, California

September 12, 2008

**Engineering Drawings—Sheet Nos. 1--5
(Accident site; Equipment Inventory;
Sight Distance; Signal Sight Distance;
Wreckage Distribution, respectively)**

6 pages, including cover

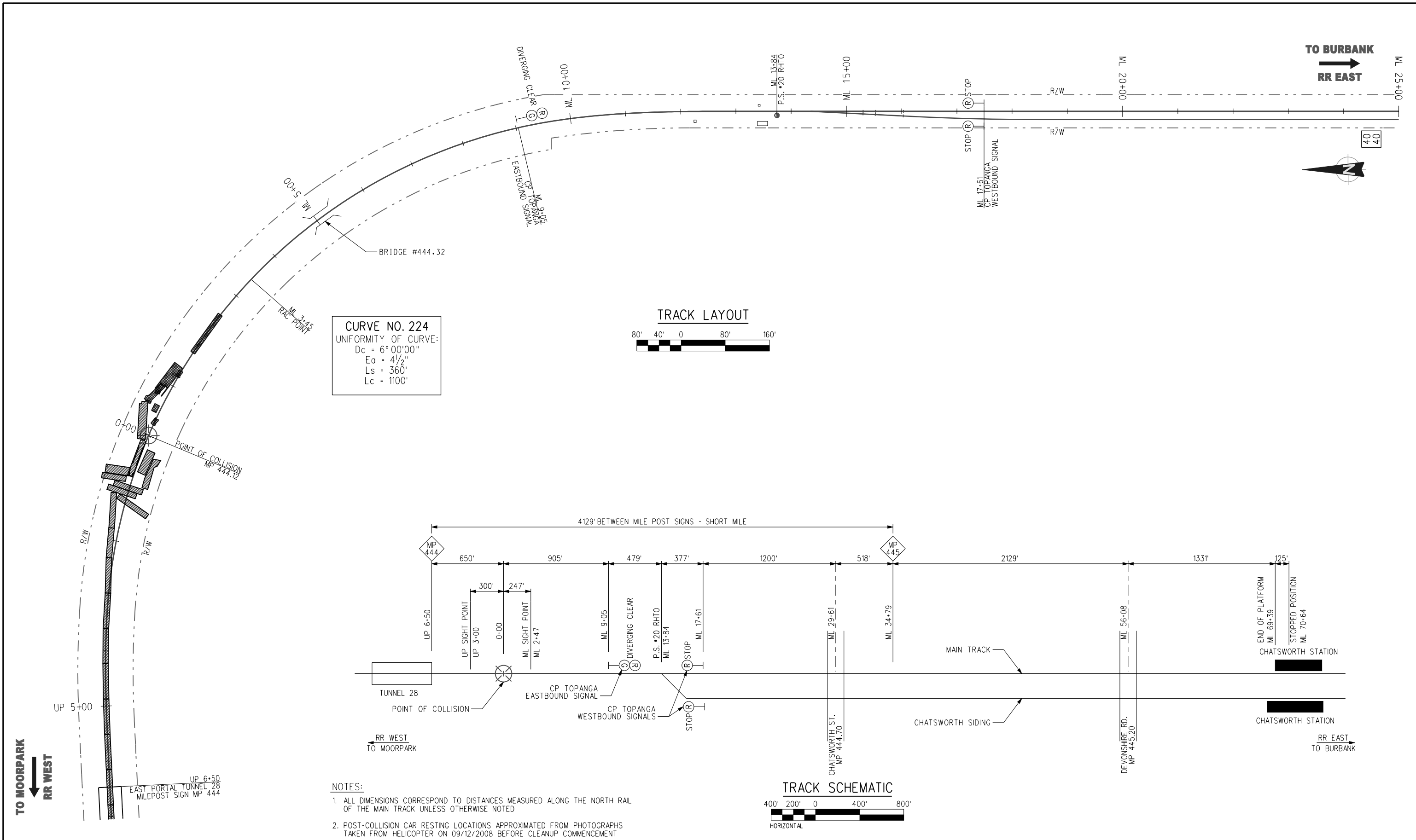

CURVE NO. 224
 UNIFORMITY OF CURVE:
 Dc = 6°00'00"
 Ea = 4 1/2"
 Ls = 360'
 Lc = 1100'

- NOTES:**
1. ALL DIMENSIONS CORRESPOND TO DISTANCES MEASURED ALONG THE NORTH RAIL OF THE MAIN TRACK UNLESS OTHERWISE NOTED
 2. POST-COLLISION CAR RESTING LOCATIONS APPROXIMATED FROM PHOTOGRAPHS TAKEN FROM HELICOPTER ON 09/12/2008 BEFORE CLEANUP COMMENCEMENT

REV	DATE	DESCRIPTION	BY	SUB	APP
3	02/04/09	PER NTSB DRAWING REVIEW - SCRRA APPROVED	WM		DM
2	01/23/09	PER NTSB DRAWING REVIEW	WT		WM
1	01/16/09	PER NTSB DRAWING REVIEW	WT		WM

DRAWN BY: W. THOMPSON
 CHECKED BY: W. J. MAUTHE
 APPROVED BY: D. J. MAXEY
 DATE: JANUARY 8, 2009
 NTSB REF NO. DCA-08-MR-009
 ACCIDENT DATE 09/12/2008

METROLINK COMMUTER RAIL SYSTEM
 CHATSWORTH INCIDENT
 VENTURA SUBDIVISION - MP 444.12
 ACCIDENT SITE
 TRACK CONFIGURATION

DRAWING NO.	
REVISION 3	SHEET NO. 1
SCALE AS NOTED	

TO MOORPARK
←
RR WEST

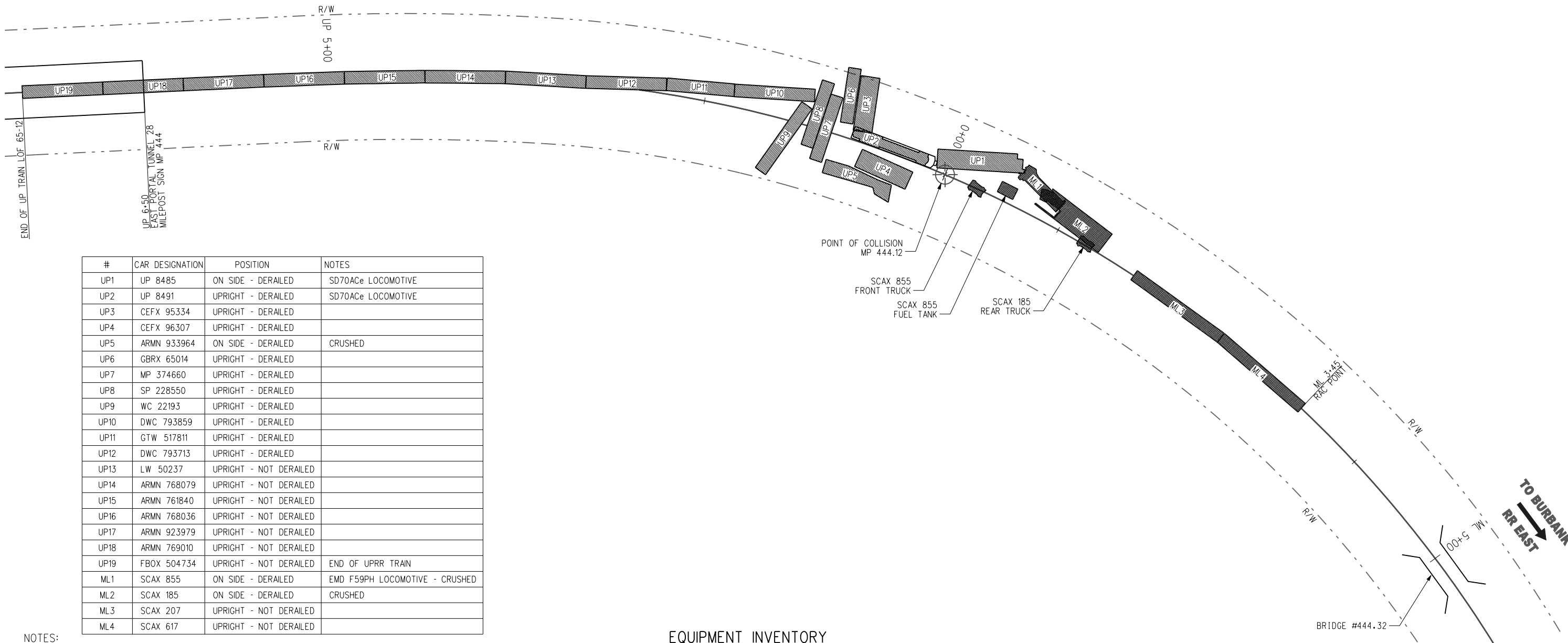

#	CAR DESIGNATION	POSITION	NOTES
UP1	UP 8485	ON SIDE - DERAILED	SD70ACe LOCOMOTIVE
UP2	UP 8491	UPRIGHT - DERAILED	SD70ACe LOCOMOTIVE
UP3	CEFX 95334	UPRIGHT - DERAILED	
UP4	CEFX 96307	UPRIGHT - DERAILED	
UP5	ARMN 933964	ON SIDE - DERAILED	CRUSHED
UP6	GBRX 65014	UPRIGHT - DERAILED	
UP7	MP 374660	UPRIGHT - DERAILED	
UP8	SP 228550	UPRIGHT - DERAILED	
UP9	WC 22193	UPRIGHT - DERAILED	
UP10	DWC 793859	UPRIGHT - DERAILED	
UP11	GTW 517811	UPRIGHT - DERAILED	
UP12	DWC 793713	UPRIGHT - DERAILED	
UP13	LW 50237	UPRIGHT - NOT DERAILED	
UP14	ARMN 768079	UPRIGHT - NOT DERAILED	
UP15	ARMN 761840	UPRIGHT - NOT DERAILED	
UP16	ARMN 768036	UPRIGHT - NOT DERAILED	
UP17	ARMN 923979	UPRIGHT - NOT DERAILED	
UP18	ARMN 769010	UPRIGHT - NOT DERAILED	
UP19	FBOX 504734	UPRIGHT - NOT DERAILED	END OF UPRR TRAIN
ML1	SCAX 855	ON SIDE - DERAILED	EMD F59PH LOCOMOTIVE - CRUSHED
ML2	SCAX 185	ON SIDE - DERAILED	CRUSHED
ML3	SCAX 207	UPRIGHT - NOT DERAILED	
ML4	SCAX 617	UPRIGHT - NOT DERAILED	

NOTES:
1. ALL DIMENSIONS CORRESPOND TO DISTANCES MEASURED ALONG THE NORTH RAIL OF THE MAIN TRACK UNLESS OTHERWISE NOTED
2. POST-COLLISION CAR RESTING LOCATIONS APPROXIMATED FROM PHOTOGRAPHS TAKEN FROM HELICOPTER ON 09/12/2008 BEFORE CLEANUP COMMENCEMENT



<table border="1"> <tr> <td>3</td> <td>02/04/09</td> <td>PER NTSB DRAWING REVIEW - SCRRA APPROVED</td> <td>WM</td> <td>DM</td> </tr> <tr> <td>2</td> <td>01/23/09</td> <td>PER NTSB DRAWING REVIEW</td> <td>WT</td> <td>WM</td> </tr> <tr> <td>1</td> <td>01/16/09</td> <td>PER NTSB DRAWING REVIEW</td> <td>WT</td> <td>WM</td> </tr> <tr> <td>REV</td> <td>DATE</td> <td>DESCRIPTION</td> <td>BY</td> <td>SUB APP</td> </tr> </table>		3	02/04/09	PER NTSB DRAWING REVIEW - SCRRA APPROVED	WM	DM	2	01/23/09	PER NTSB DRAWING REVIEW	WT	WM	1	01/16/09	PER NTSB DRAWING REVIEW	WT	WM	REV	DATE	DESCRIPTION	BY	SUB APP	<table border="1"> <tr> <td>DRAWN BY</td> <td>W. THOMPSON</td> </tr> <tr> <td>CHECKED BY</td> <td>W. J. MAUTHE</td> </tr> <tr> <td>APPROVED BY</td> <td>D. J. MAXEY</td> </tr> <tr> <td>DATE</td> <td>JANUARY 8, 2009</td> </tr> </table>	DRAWN BY	W. THOMPSON	CHECKED BY	W. J. MAUTHE	APPROVED BY	D. J. MAXEY	DATE	JANUARY 8, 2009	<p>NTSB REF NO. DCA-08-MR-009 ACCIDENT DATE 09/12/2008</p>	<p>METROLINK COMMUTER RAIL SYSTEM CHATSWORTH INCIDENT VENTURA SUBDIVISION - MP 444.12</p> <p>ACCIDENT SITE EQUIPMENT INVENTORY</p>	<table border="1"> <tr> <td colspan="2">DRAWING NO.</td> </tr> <tr> <td>REVISION 3</td> <td>SHEET NO. 2</td> </tr> <tr> <td colspan="2">SCALE AS NOTED</td> </tr> </table>	DRAWING NO.		REVISION 3	SHEET NO. 2	SCALE AS NOTED	
3	02/04/09	PER NTSB DRAWING REVIEW - SCRRA APPROVED	WM	DM																																			
2	01/23/09	PER NTSB DRAWING REVIEW	WT	WM																																			
1	01/16/09	PER NTSB DRAWING REVIEW	WT	WM																																			
REV	DATE	DESCRIPTION	BY	SUB APP																																			
DRAWN BY	W. THOMPSON																																						
CHECKED BY	W. J. MAUTHE																																						
APPROVED BY	D. J. MAXEY																																						
DATE	JANUARY 8, 2009																																						
DRAWING NO.																																							
REVISION 3	SHEET NO. 2																																						
SCALE AS NOTED																																							

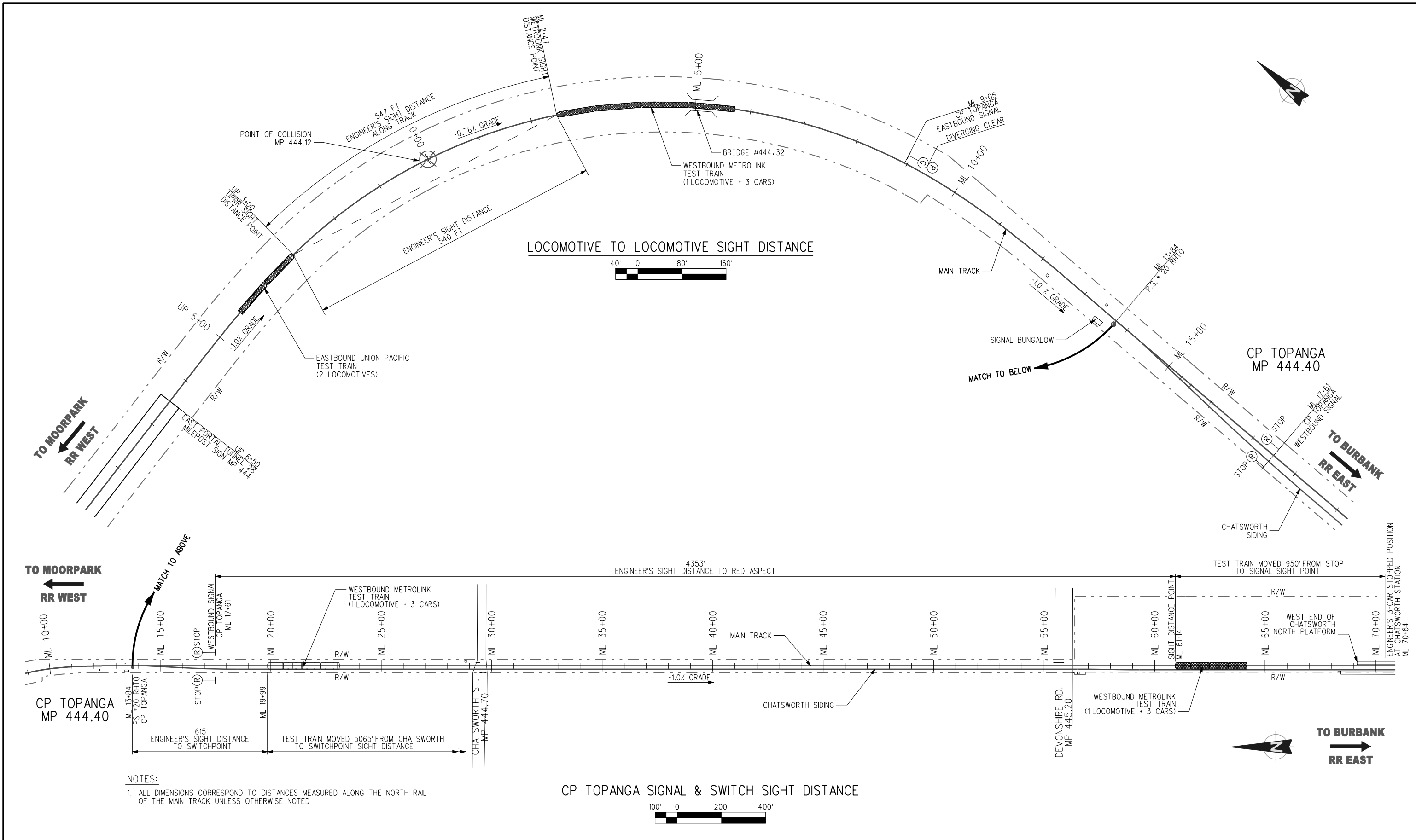

NOTES:
 1. ALL DIMENSIONS CORRESPOND TO DISTANCES MEASURED ALONG THE NORTH RAIL OF THE MAIN TRACK UNLESS OTHERWISE NOTED

CP TOPANGA SIGNAL & SWITCH SIGHT DISTANCE

REV	DATE	DESCRIPTION	BY	SUB	APP
3	02/04/09	PER NTSB DRAWING REVIEW - SCRRA APPROVED	WM		DM
2	01/23/09	PER NTSB DRAWING REVIEW	WT		WM
1	01/16/09	PER NTSB DRAWING REVIEW	WT		WM

DRAWN BY: W. THOMPSON
 CHECKED BY: W. J. MAUTHE
 APPROVED BY: D. J. MAXEY
 DATE: JANUARY 8, 2009

NTSB REF NO. DCA-08-MR-009
 ACCIDENT DATE 09/12/2008

METROLINK COMMUTER RAIL SYSTEM
 CHATSWORTH INCIDENT
 VENTURA SUBDIVISION - MP 444.12

ENGINEER'S LOCOMOTIVE TO LOCOMOTIVE SIGHT DISTANCE
 ENGINEER'S CP TOPANGA SIGNAL & SWITCH SIGHT DISTANCE

DRAWING NO.	
REVISION 3	SHEET NO. 3
SCALE AS NOTED	

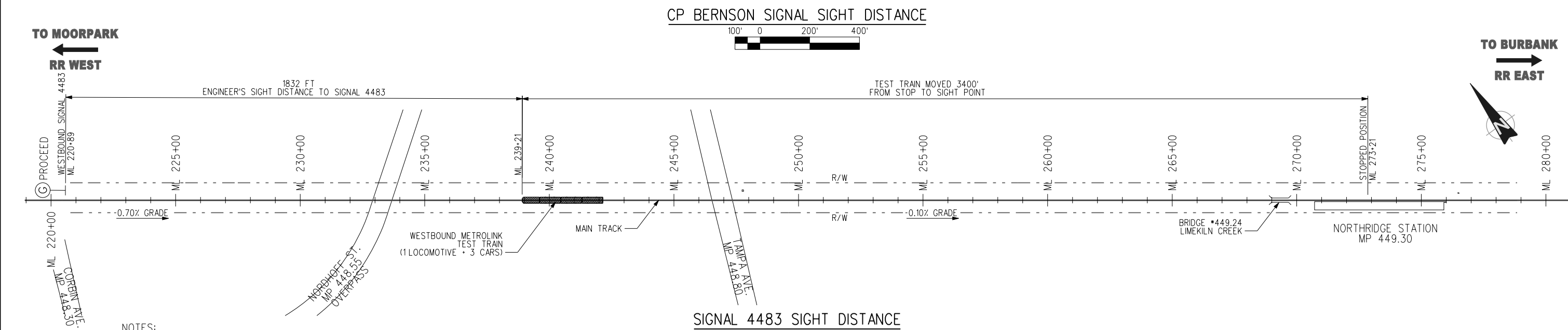
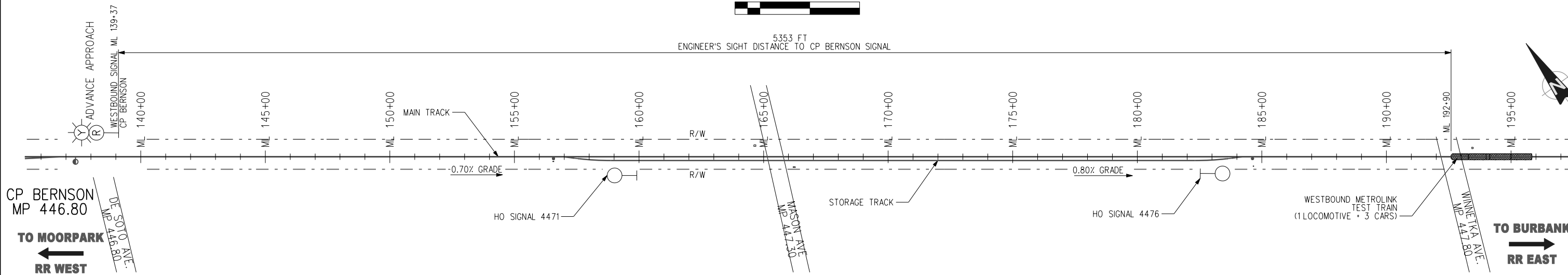
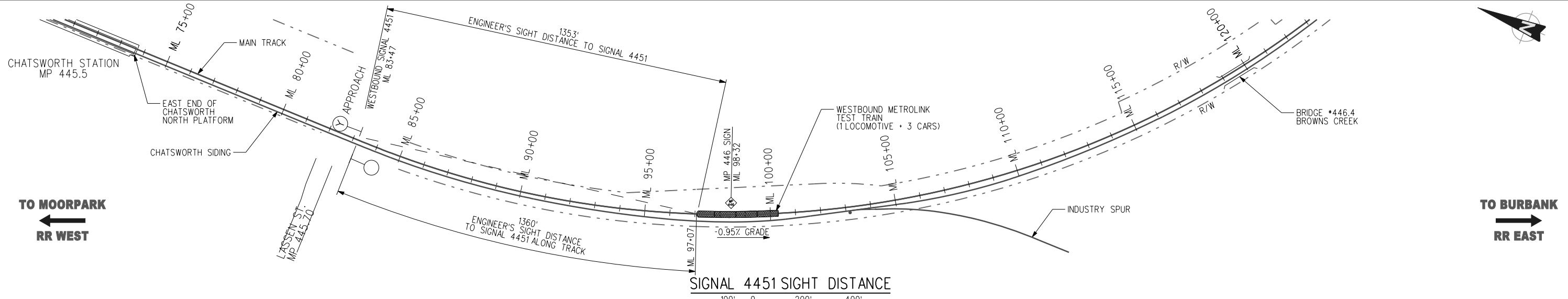

NOTES:
 1. ALL DIMENSIONS CORRESPOND TO DISTANCES MEASURED ALONG THE NORTH RAIL OF THE MAIN TRACK UNLESS OTHERWISE NOTED

REV	DATE	DESCRIPTION	BY	SUB	APP
3	02/04/09	PER NTSB DRAWING REVIEW - SCRRA APPROVED	WM	DM	
2	01/23/09	PER NTSB DRAWING REVIEW	WT	WM	
1	01/16/09	PER NTSB DRAWING REVIEW	WT	WM	

DRAWN BY: W. THOMPSON
 CHECKED BY: W. J. MAUTHE
 APPROVED BY: D. J. MAXEY
 DATE: JANUARY 8, 2009

NTSB REF NO. DCA-08-MR-009
 ACCIDENT DATE 09/12/2008

METROLINK COMMUTER RAIL SYSTEM
 CHATSWORTH INCIDENT
 VENTURA SUBDIVISION - MP 444.12
 ENGINEER'S SIGHT DISTANCE - SIGNAL 4451
 ENGINEER'S SIGHT DISTANCE - CP BERNSON
 ENGINEER'S SIGHT DISTANCE - SIGNAL 4483

DRAWING NO.	
REVISION 3	SHEET NO. 4
SCALE AS NOTED	

TO MOORPARK

RR WEST

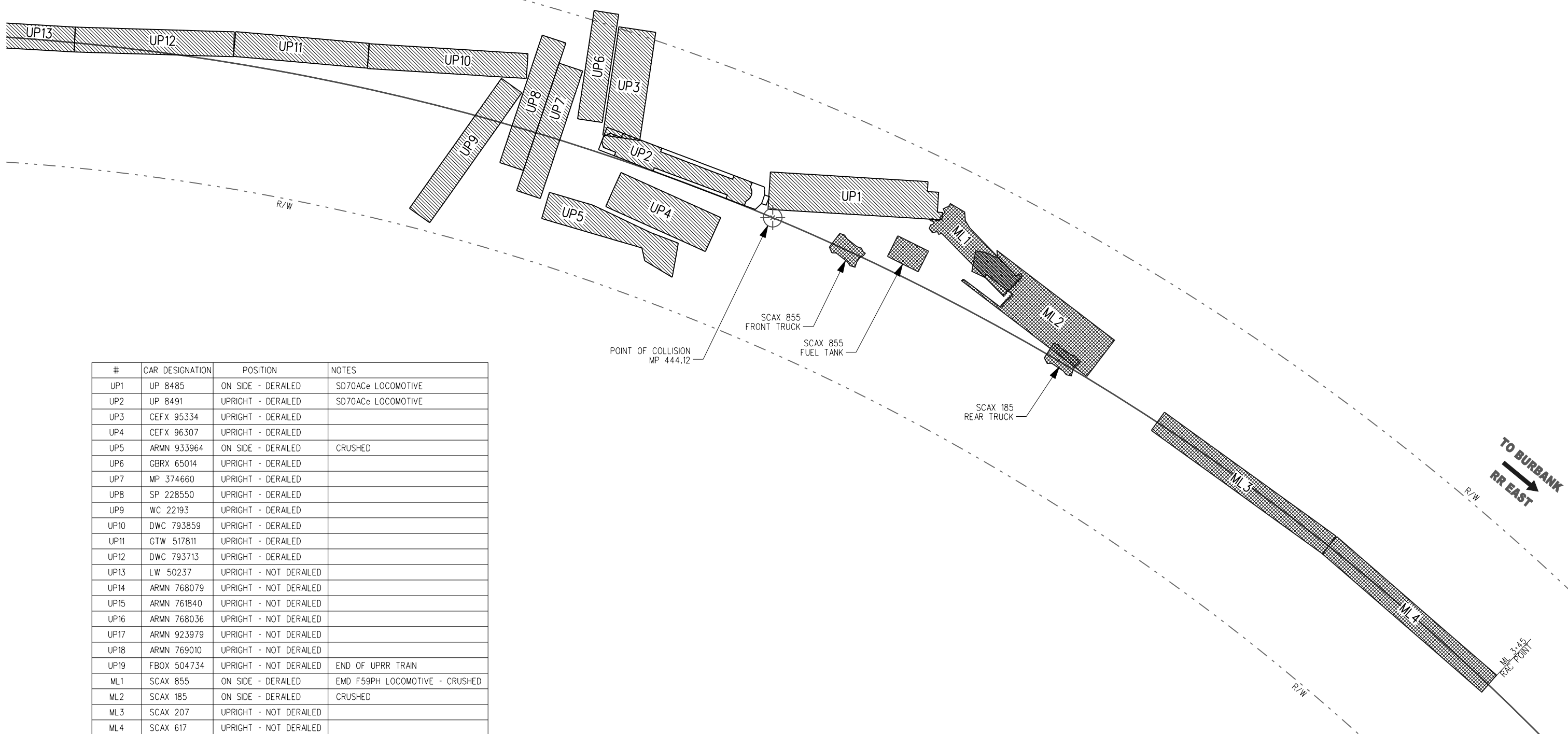

#	CAR DESIGNATION	POSITION	NOTES
UP1	UP 8485	ON SIDE - DERAILED	SD70ACe LOCOMOTIVE
UP2	UP 8491	UPRIGHT - DERAILED	SD70ACe LOCOMOTIVE
UP3	CEFX 95334	UPRIGHT - DERAILED	
UP4	CEFX 96307	UPRIGHT - DERAILED	
UP5	ARMN 933964	ON SIDE - DERAILED	CRUSHED
UP6	GBRX 65014	UPRIGHT - DERAILED	
UP7	MP 374660	UPRIGHT - DERAILED	
UP8	SP 228550	UPRIGHT - DERAILED	
UP9	WC 22193	UPRIGHT - DERAILED	
UP10	DWC 793859	UPRIGHT - DERAILED	
UP11	GTW 517811	UPRIGHT - DERAILED	
UP12	DWC 793713	UPRIGHT - DERAILED	
UP13	LW 50237	UPRIGHT - NOT DERAILED	
UP14	ARMN 768079	UPRIGHT - NOT DERAILED	
UP15	ARMN 761840	UPRIGHT - NOT DERAILED	
UP16	ARMN 768036	UPRIGHT - NOT DERAILED	
UP17	ARMN 923979	UPRIGHT - NOT DERAILED	
UP18	ARMN 769010	UPRIGHT - NOT DERAILED	
UP19	FBOX 504734	UPRIGHT - NOT DERAILED	END OF UPRR TRAIN
ML1	SCAX 855	ON SIDE - DERAILED	EMD F59PH LOCOMOTIVE - CRUSHED
ML2	SCAX 185	ON SIDE - DERAILED	CRUSHED
ML3	SCAX 207	UPRIGHT - NOT DERAILED	
ML4	SCAX 617	UPRIGHT - NOT DERAILED	

NOTES:

- ALL DIMENSIONS CORRESPOND TO DISTANCES MEASURED ALONG THE NORTH RAIL OF THE MAIN TRACK UNLESS OTHERWISE NOTED
- POST-COLLISION CAR RESTING LOCATIONS APPROXIMATED FROM PHOTOGRAPHS TAKEN FROM HELICOPTER ON 09/12/2008 BEFORE CLEANUP COMMENCEMENT

WRECKAGE DISTRIBUTION DETAIL



REV	DATE	DESCRIPTION	BY	SUB	APP
3	02/04/09	PER NTSB DRAWING REVIEW - SCRRA APPROVED	WM		DM
2	01/23/09	PER NTSB DRAWING REVIEW	WT		WM
1	01/16/09	PER NTSB DRAWING REVIEW	WT		WM

DRAWN BY W. THOMPSON	NTSB REF NO. DCA-08-MR-009 ACCIDENT DATE 09/12/2008
CHECKED BY W. J. MAUTHE	
APPROVED BY D. J. MAXEY	
DATE JANUARY 8, 2009	

METROLINK COMMUTER RAIL SYSTEM
CHATSORTH INCIDENT
VENTURA SUBDIVISION - MP 444.12

ACCIDENT SITE MAP
WRECKAGE DISTRIBUTION DETAIL

DRAWING NO.	
REVISION 3	SHEET NO. 5
SCALE AS NOTED	