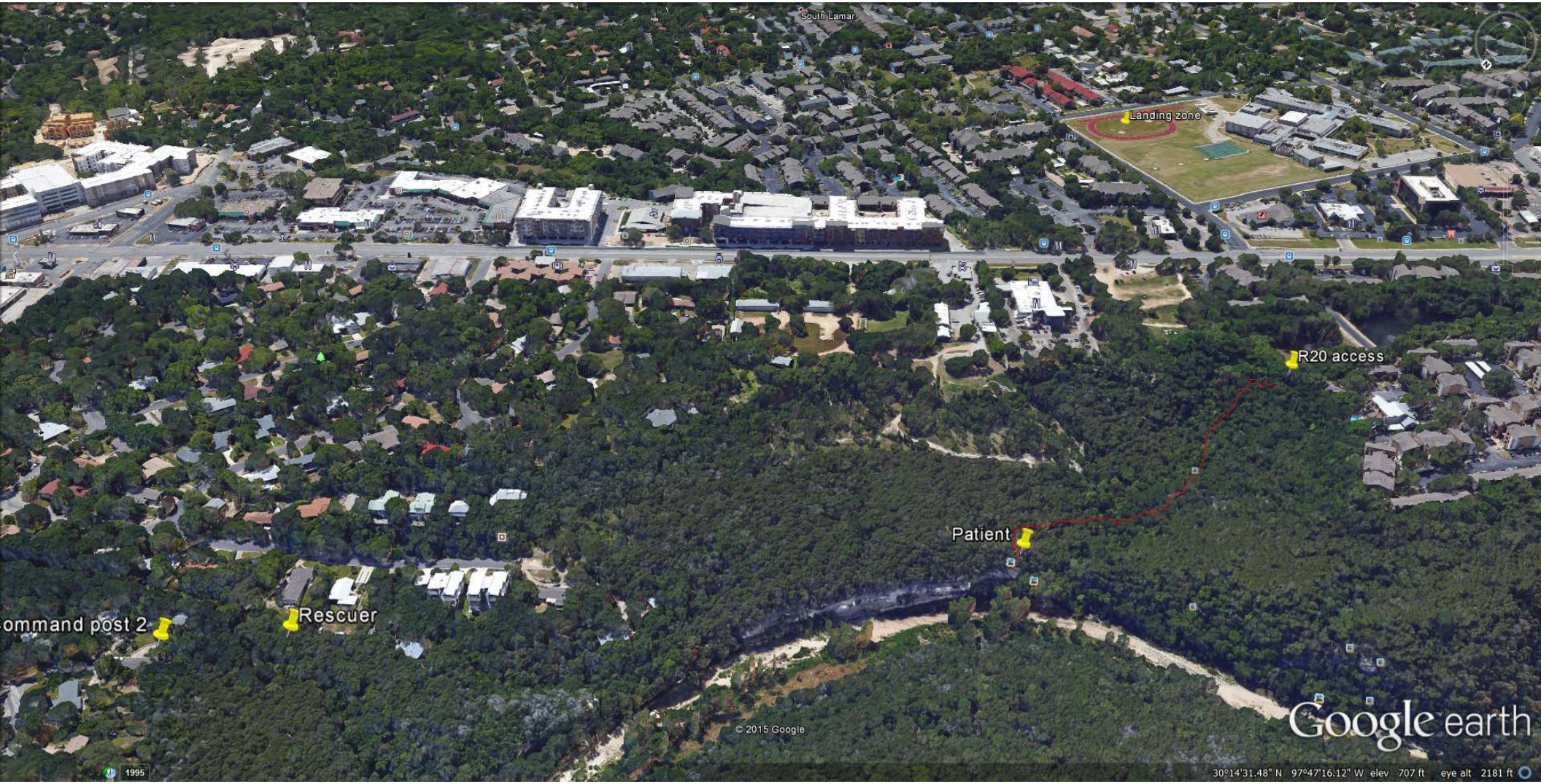
South Lamar
Landing zone
R20 access
Patient
Rescuer
ommand post 2
© 2015 Google
Google earth
1995
30°14'31.48" N 97°47'16.12" W elev 707 ft eye alt 2181 ft