

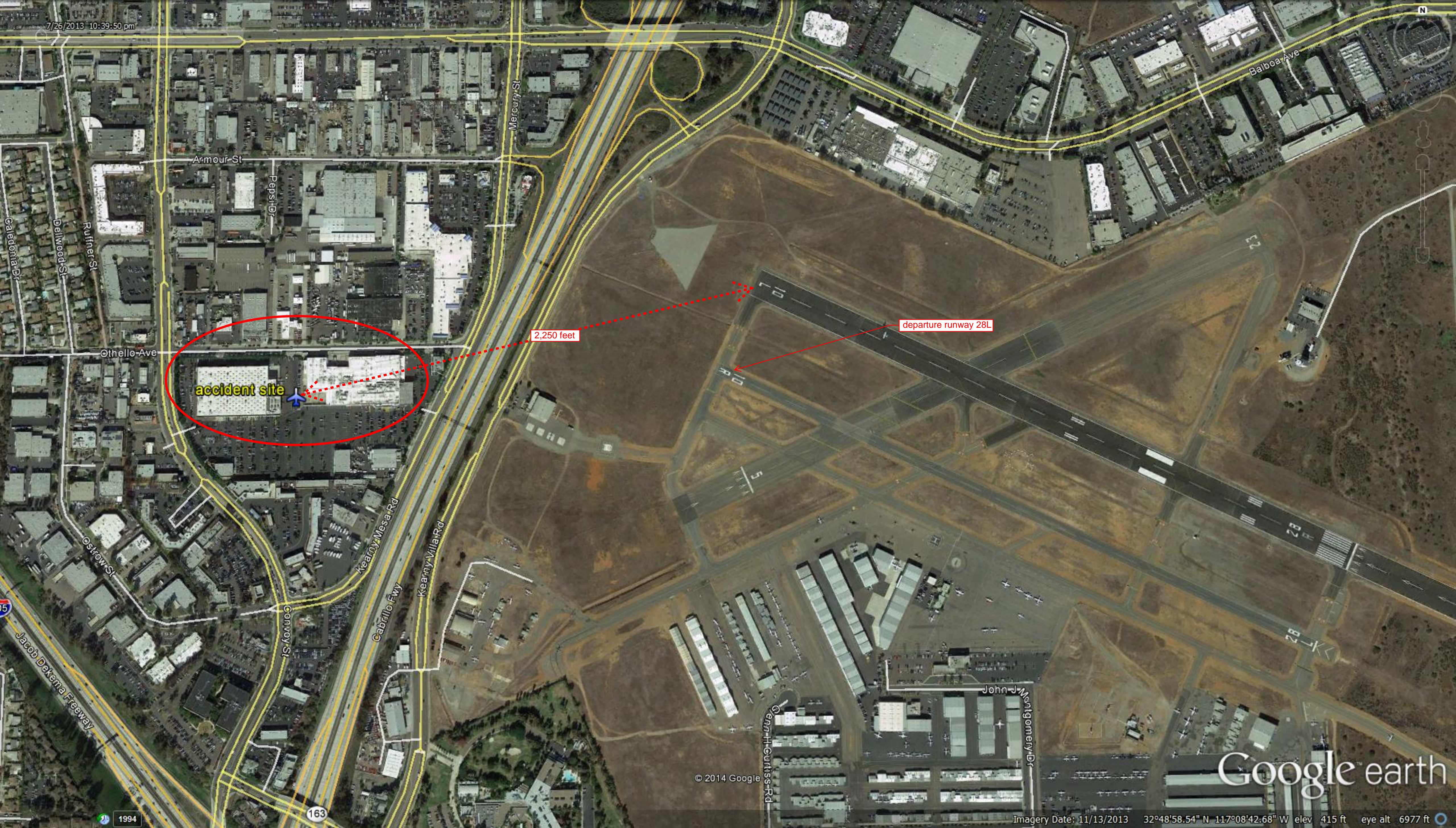

accident site







accident site



2,250 feet

departure runway 28L

5

Jacob Dekema Freeway

Conroy St

163

Cabrillo Fwy

Kearny Villa Rd

Mercury St

Armour St

Pepsi Dr

Ruffner St

Delwood St

Caledonia Dr

Othello Ave

Ostrow St

Gen H. Gurriss Rd

John J. Montgomery Dr

Balboa Ave





first impact with air conditioning unit



second impact with perimeter wall barrier



third impact point with light standard



accident site

