

ATTACHMENT 6

Amdt 4B 01081

VOR/DME or GPS-C

AL-5889 (FAA)

ASPEN-PITKIN COUNTY/SARDY FIELD (ASE)
ASPEN, COLORADO

ATIS* 120.4
ASPEN APP CON
123.8 288.3
ASPEN TOWER*
118.85 (CTAF) 288.3
GND CON
121.9
UNICOM 122.95

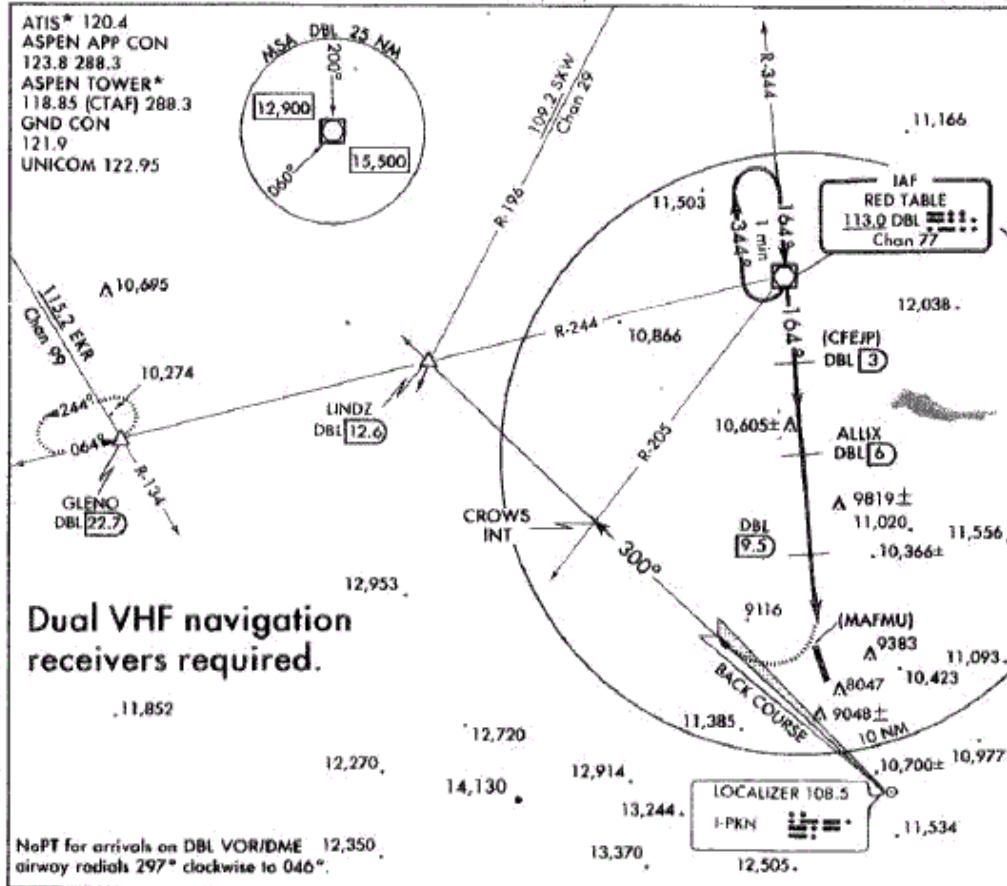
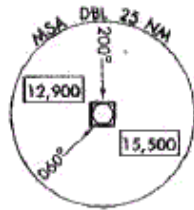

Dual VHF navigation receivers required.

NoPT for arrivals on DBL VOR/DME 12,350 airway radials 297° clockwise to 046°.

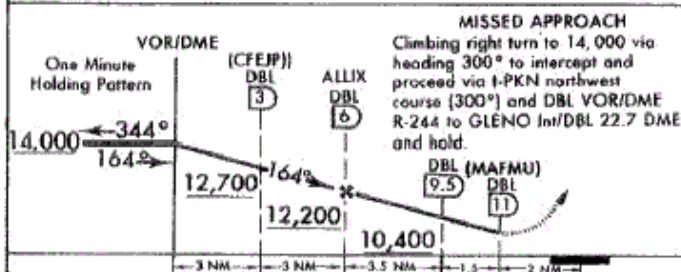

ELEV 7815



CATEGORY	A	B	C	D
CIRCLING	10,200-2 2385 (2400-7)		10,200-3 2385 (2400-3)	NA

Obtain local altimeter setting on CTAF. When not received, procedure not authorized.

- ▽
- △ NA

MIRL Rwy 15-33
REIL Rwy 15

Knobs	60	90	120	150	180
Min:Sec					

SW-1, 22 MAR 2001

KASE
-PETKIN CO/SARDY

JEPPESEN
27 APR 01 (3-1)

ASPEN, COLO
VOR DME or GPS-C

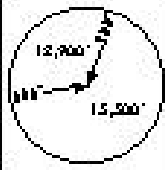
FAFIS	FAFIS Approach (R)	DEPARTURE (R)	FAFIS Turn (r)	FAFIS
120.4	123.8	134.5 <small>Frequency (MHz)</small>	CTAF 118.85	121.9
VOR DBL 113.0	Final Appch Crs 164°	Minimum Alt ALLX 12200' (12000')	MDA (H) Refer to A. Information	App Alt 7620'
<p>Missed Approach: Climbing RIGHT turn to 14000' via 300° heading to intercept and proceed via (PKN LDA NORTHWEST course) 300° and outbound on DBL VOR R-244 to GLENO INT/D22.7 and hold.</p> <p>1. Obtain local altimeter setting on CTAF; if not received, procedure for Authorized. 2. Dual VHF navigation receivers required. 3. Procedure for Authorized at night.</p>				 <p>MSA DBL VOR</p>

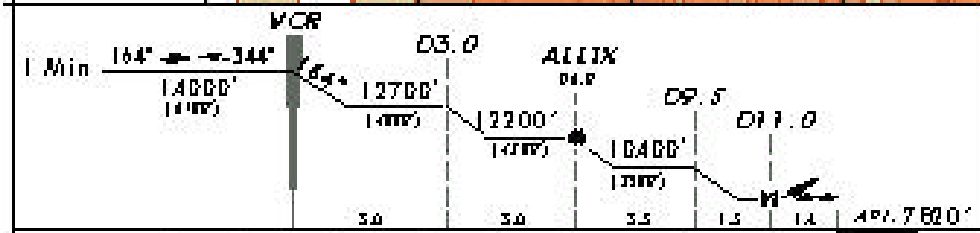
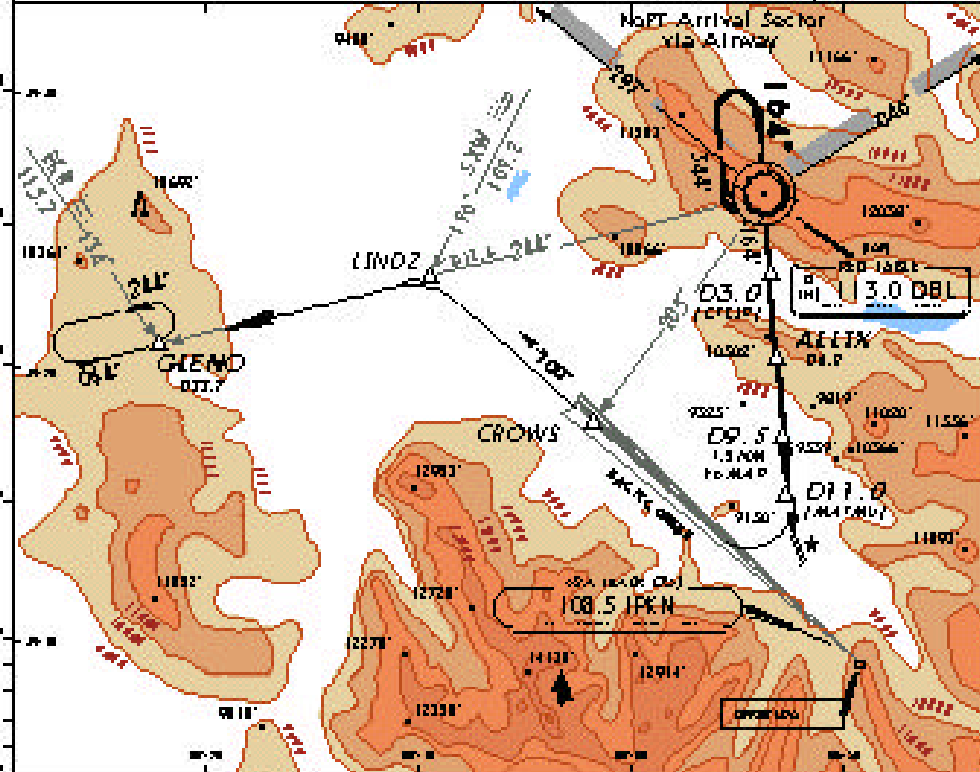

<table border="1"> <tr><td> </td><td> </td><td> </td><td> </td></tr> <tr><td> </td><td> </td><td> </td><td> </td></tr> <tr><td> </td><td> </td><td> </td><td> </td></tr> <tr><td> </td><td> </td><td> </td><td> </td></tr> </table>																				Lighting: Morse Code Class	14000' 300' RT	FRQ 108.6 NORTHWEST 300'
<table border="1"> <tr><td> </td><td> </td><td> </td><td> </td></tr> <tr><td> </td><td> </td><td> </td><td> </td></tr> <tr><td> </td><td> </td><td> </td><td> </td></tr> <tr><td> </td><td> </td><td> </td><td> </td></tr> </table>																				CIRCLE-TO-LAND		NA
<table border="1"> <tr><td> </td><td> </td><td> </td><td> </td></tr> <tr><td> </td><td> </td><td> </td><td> </td></tr> <tr><td> </td><td> </td><td> </td><td> </td></tr> <tr><td> </td><td> </td><td> </td><td> </td></tr> </table>																				MOR		
<table border="1"> <tr><td> </td><td> </td><td> </td><td> </td></tr> <tr><td> </td><td> </td><td> </td><td> </td></tr> <tr><td> </td><td> </td><td> </td><td> </td></tr> <tr><td> </td><td> </td><td> </td><td> </td></tr> </table>																				MOR		
<table border="1"> <tr><td> </td><td> </td><td> </td><td> </td></tr> <tr><td> </td><td> </td><td> </td><td> </td></tr> <tr><td> </td><td> </td><td> </td><td> </td></tr> <tr><td> </td><td> </td><td> </td><td> </td></tr> </table>																				MOR		