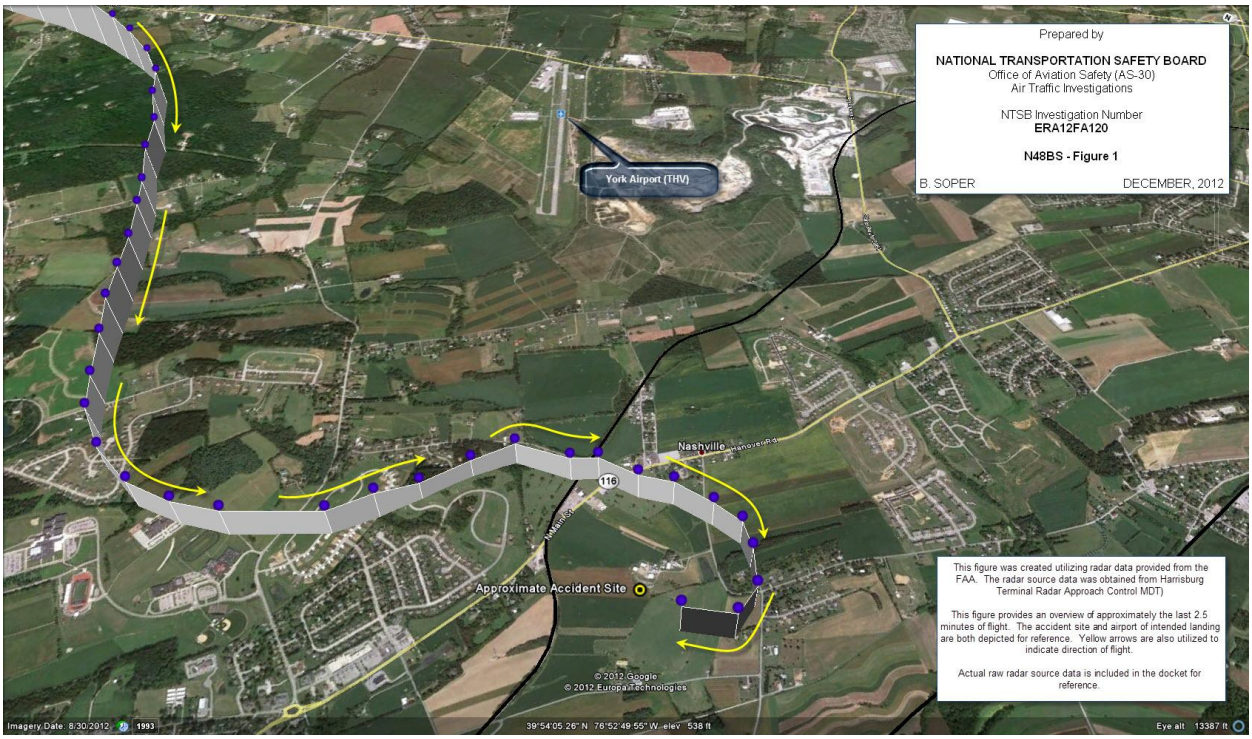
Prepared by
NATIONAL TRANSPORTATION SAFETY BOARD
Office of Aviation Safety (AS-30)
Air Traffic Investigations
NTSB Investigation Number
ERA12FA120
N48BS - Figure 1
B. SOPER
DECEMBER, 2012
York Airport (THV)
Nashville
116
Approximate Accident Site
This figure was created utilizing radar data provided from the FAA. The radar source data was obtained from Harrisburg Terminal Radar Approach Control MDT)
This figure provides an overview of approximately the last 2.5 minutes of flight. The accident site and airport of intended landing are both depicted for reference. Yellow arrows are also utilized to indicate direction of flight.
Actual raw radar source data is included in the docket for reference.
© 2012 Google
© 2012 Europa Technologies
Imagery Date: 8/30/2012
39°54'05.26" N 76°52'49.55" W elev 538 ft
Eye alt 13387 ft